

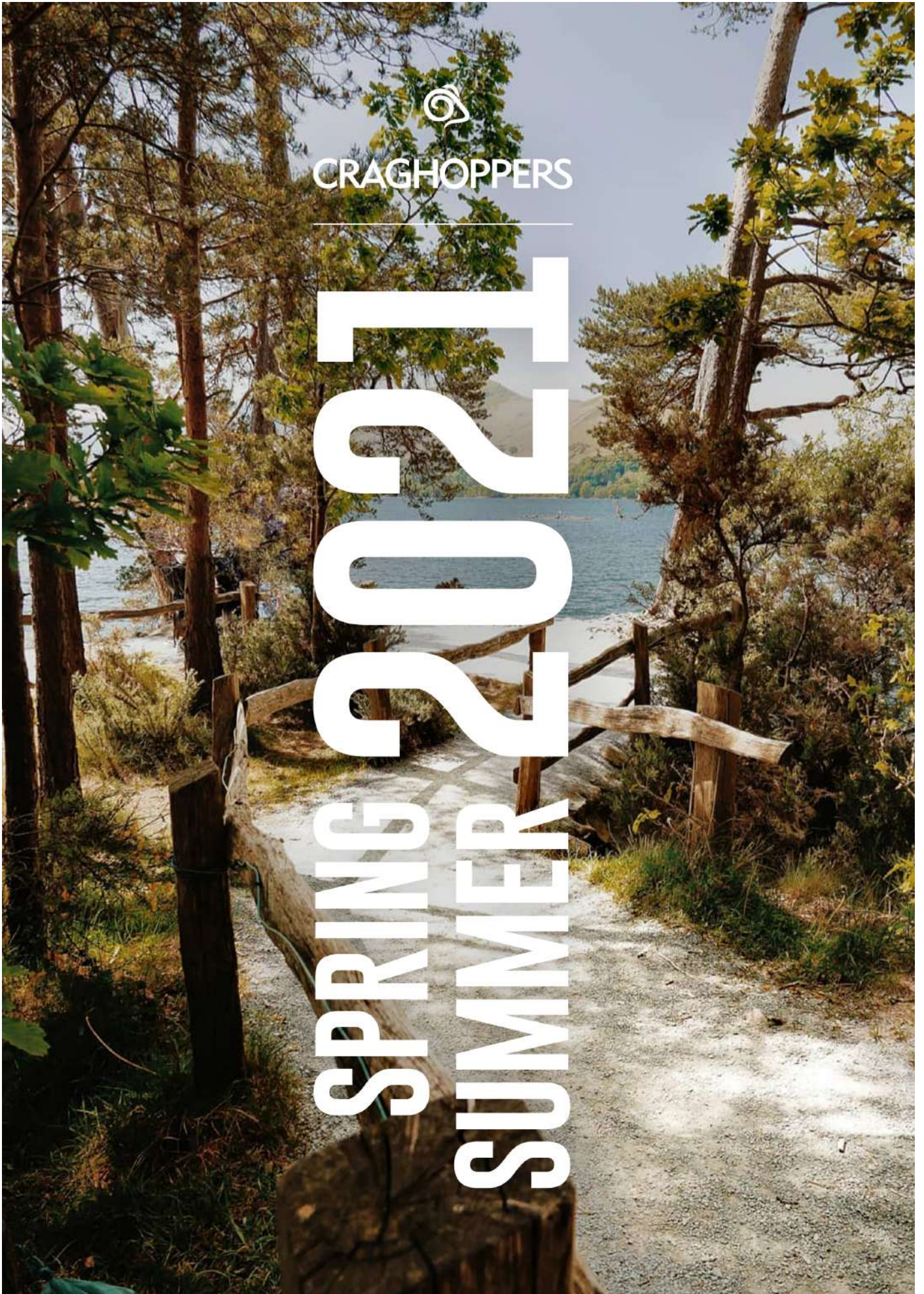

CRAGHOPPERS

SPRING
SUMMER
2021



**NosiLife Pro Active Short
CMJ543**



Craghoppers



62A
Pebble
New



800
Black
New



NEW - NOSILIFE PRO ACTIVE SHORT

Fabric Description: NosiLife lightweight stretch polyamide elastane
Fabric Composition: Main: 92% polyamide, 8% elastane / Pocket bags: 65% polyester, 35% cotton / Trim: 100% polyester
Sizes: UK: R 30 - 44 | EU: 46 - 60
Fit: Active

9.5" length short • 5 pockets • including 4 zipped & 1 credit card RFID • Security clip • Sunglasses wipe • Wicking mesh against body • New European sizing • Fixed waist with elasticated inner waist adjuster at sides & inner wicking waistband at back • Gusset

**Talo Gore-Tex Jacket
CMW785**

CRAGHOPPERS



800
Black
New

7V1
Blue Navy
New



NEW - TALO GORE-TEX JACKET

Fabric Description: Bluesign-approved recycled polyester with Goretex membrane, polyester stretch mesh & polyester taffeta lining
Fabric Composition: Outer: 100% polyester with GORE-TEX Membrane / Lining: 100% polyester
Sizes: S - XXL
Fit: Active
Weight: 670g

32" length • 6 pockets • 2 bellowed stud fastening lower with zipped side handwarmers • 1 zipped inner map • 1 mobile phone • Stud fastening stormflap with inner zip guard • Inner drawcord hem adjusters • Grown on hood with toggle adjusters to front & back • Self fabric cuff adjusters

**Accio Jacket
CMW794**



CRAGHOPPERS



7J8 Black Pepper New
7V1 Blue Navy New



NEW - ACCIO JACKET

Fabric Description: Bluesign-approved AquaDry Membrane recycled polyester stretch with polyester stretch mesh & recycled polyester taffeta lining
Fabric Composition: 100% polyester
Sizes: S - XXL
Fit: Active

31.5" length • 4 pockets • 2 waterproof zipped lower • 1 welted zipped chest • 1 zipped inner map • Waterproof centre front zip with inner zip guard • Grown on hood with toggle adjuster to back for full crown adjustment • Fused self fabric stud cuff adjusters • Articulated sleeves • Underarm gusset

32" length • 6 pockets • 2 bellowed stud fastening lower with zipped side handwarmers • 1 waterproof zipped chest • 1 zipped inner map • Stud fastening stormflap with inner zip guard • Inner drawcord hem adjusters • Grown on hood with toggle adjusters to front & back • Fused self fabric cuff adjusters

**Lorton Jacket
CMW780**



CRAGHOPPERS



BQ1 Deep Blue / Blue Navy
CT5 Dark Agave Green / Black Pepper
G44 Pompeian Red / Black Pepper New
3G3 Dark Navy
7J8 Black Pepper



Product variant: BQ1

Fabric Description: Bluesign-approved AquaDry Membrane recycled polyester stretch with polyester stretch mesh & recycled polyester taffeta lining
Fabric Composition: 100% polyester
Sizes: S - XXL
Fit: Active

Product variant: CT5, G44, 3G3, 7J8

Fabric Description: Bluesign-approved AquaDry Membrane recycled polyester stretch with polyester stretch mesh & recycled polyester taffeta lining
Fabric Composition: 100% polyester
Sizes: S - XXL
Fit: Active
Weight: 690g

**Trelawney Jacket
CMW772**



CRAGHOPPERS



Z9M Parka Green / Dark Butterscotch New
J7S Poseidon Blue New



NEW - TRELAWNEY JACKET

Fabric Description: Bluesign-approved AquaDry Membrane polyester stretch with polyester stretch mesh & recycled polyester taffeta lining
Fabric Composition: 100% polyester
Sizes: S - 4XL
Fit: Active
Weight: 540g

30" length • 3 pockets • 2 waterproof zipped lower • 1 zipped inner map • Two way waterproof centre front zip with inner stormflap • Inner drawcord hem adjusters • Roll-away hood with concealed toggle adjuster to front & adjuster to back • Self fabric cuff adjusters • Reflective detail • Articulated sleeves • Underarm gusset

**Explore Jacket
CMW778**

CRAGHOPPERS



AQUA DRY MEMBRANE

STRETCH



LN4 Sriracha 7V1 Blue Navy



EXPLORE JACKET

Fabric Description: AquaDry Membrane polyester stretch with polyester stretch mesh & recycled polyester taffeta lining

Fabric Composition: 100% polyester

Sizes: XS - XXL

Fit: Active

Weight: 530g

30" length • 4 pockets • 2 waterproof zipped lower • 1 waterproof zipped chest • 1 zipped inner map • Full length zip with narrow fused triple stormflap • Inner drawcord hem adjusters • Grown on hood with toggle adjusters to front & back • Self fabric cuff adjusters • Reflective detail • Articulated sleeves • Underarm gusset

**Atlas Jacket
CMW777**

CRAGHOPPERS



AQUA DRY MEMBRANE



D4W Agave Green / Blue Navy E8F Marmalade / Cloud Grey New PW8 Sriracha / Black 800 Black



Fabric Description:

AquaDry Membrane recycled polyester with polyester mesh & recycled polyester taffeta lining

Fabric Composition: 100% polyester

Sizes: XS - XXL

Fit: Active

Weight: 495g

29.5" length • 3 pockets • 2 waterproof zipped lower • 1 zipped inner map • Waterproof centre front zip with inner zip guards • Inner drawcord hem adjusters • Grown on hood with toggle adjusters to front & back • Self fabric cuff adjusters • Reflective detail

**Orion Jacket
CMW779**

CRAGHOPPERS



AQUA DRY MEMBRANE



E87 Agave Green 800 Black 7V1 Blue Navy GQ5 Marmalade New



Fabric Description:

AquaDry Membrane recycled polyester with polyester mesh & recycled polyester taffeta lining

Fabric Composition: 100% polyester

Sizes: XS - XXL

Fit: Active

Weight: 480g

29.5" length • 3 pockets • 2 welted zipped lower • 1 zipped inner map • Hook & loop fastening stormflap with inner zip guard • Inner drawcord hem adjusters • Grown on hood with one handed adjusters to front & adjuster to back • Self fabric cuff adjusters • Reflective detail

**ExpoLite Hooded Jacket
CMN258**

CRAGHOPPERS



NEW - EXPOLITE HOODED JACKET

Fabric Description: Recycled polyester mini ripstop with DWR finish outer & recycled polyester lining with ThermoPro recycled polyester downlike fill

Fabric Composition: 100% polyester

Sizes: S - XXL

Fit: Tailored

Weight: 580g

Product variant: L4T, JT5, H8M

27" length • 4 pockets • 2 zipped lower • 1 concealed zipped inner • 1 passport RFID • Full length zip with inner zip & chin guard • Drawcord hem adjusters • Elasticated binding to inner cuffs • RHS outer pocket doubles as stow pocket • Underarm gusset • Warmth rating 2 • Fill: 185g/m2

Product variant: 800

27" length • 4 pockets • 2 zipped lower • 1 concealed zipped inner • 1 passport RFID • Full length zip with inner zip & chin guard • Drawcord hem adjusters • Elasticated binding to inner cuffs • RHS outer pocket doubles as stow pocket • Underarm gusset • Warmth rating 2 • Fill: 185g/m2

**ExpoLite Jacket
CMN259**

CRAGHOPPERS



NEW - EXPOLITE JACKET

Fabric Description: Recycled polyester mini ripstop with DWR finish outer & recycled polyester lining with ThermoPro recycled polyester downlike fill

Fabric Composition: 100% polyester

Sizes: S - XXL

Fit: Tailored

Weight: 520g

27" length • 4 pockets • 2 zipped lower • 1 concealed zipped inner • 1 passport RFID • Full length zip with inner zip & chin guard • Drawcord hem adjusters • Elasticated binding to inner cuffs • RHS outer pocket doubles as stow pocket • Underarm gusset • Warmth rating 2 • Fill: 185g/m2

**Compresslite V Hooded Jacket
CMN254**

CRAGHOPPERS



NEW - COMPRESSLITE V HOODED JACKET

Fabric Description: Recycled polyester with DWR finish & recycled polyester hollowfibre fill

Fabric Composition: 100% polyester

Sizes: S - 4XL

Fit: Tailored

Weight: 465g

29" length • 4 pockets • 2 welted zipped lower outer & 2 welted lower inner • Full length zip • Elasticated bound hem • Grown on hood with elasticated bound face • Elasticated bound cuffs • Stuff sack • Warmth rating 1 • Fill: 100g/m2

Aldez Jacket
CMN241



CRAGHOPPERS



800
Black

J77
Woodland Green



ALDEZ JACKET

Fabric Description: Recycled polyester with DWR finish & ThermoPro recycled polyester fill
Fabric Composition: Main: 100% polyester / Trim: 96% polyamide, 4% elastane / Fill: 100% polyester
Sizes: S - XXL
Fit: Tailored
Weight: 355g

29" length • 5 pockets • 2 welted zipped lower • 1 zipped outer chest • 1 concealed zipped inner • 1 passport RFID • Stud fastening centre front • Warmth rating 1 • Fill: 150g/m2

NosiLife Adventure Jacket II
CMN226



CRAGHOPPERS



J77 Woodland Green 62A Pebble



NOSILIFE ADVENTURE JACKET II

Fabric Description: NosiLife polyamide with stretch polyester mesh lining
Fabric Composition: Outer: 100% polyamide / Lining: 100% polyester
Sizes: S - XXL
Fit: Tailored
Weight: 535g
 29" length • 11 pocket • 2 bellowed stud fastening lower with zippered side handwarmers • 2 stud fastening chest & 1 jettied zip • 1 zippered sleeve • 1 zip'n'clip inner • 1 passport RFID & 1 Dry bag • Action back • Stud fastening stormflap with inner zip guard • Self fabric stud cuff adjusters • UPF 40+ sun-protection

NosiLife Vitor Jacket
CMN238



CRAGHOPPERS



7V1 Blue Navy New



J77 Woodland Green



BR7 Blue Navy / Marmalade New



Fabric Description: NosiLife lightweight stretch polyamide elastane
Fabric Composition: 92% polyamide, 8% elastane
Sizes: S - XXL
Fit: Active
Weight: 330g

28" length • 6 pockets • 2 zippered lower • 2 inner • 1 passport RFID & 1 mobile phone • Full length zip with inner zip guard • Drawcord hem adjusters • Grown on hood with toggle adjusters to front • Self fabric stud cuff adjusters • RHS outer pocket doubles as stow pocket • UPF 40+ sun-protection

Trent Weatherproof Hooded Jacket
CML073



CRAGHOPPERS



13K Black / Black Pepper
Y21 Blue Navy / Poseidon Blue New



Product variant: 13K

Fabric Description: Recycled polyester elastane softshell with honeycomb microfleece back, AquaDry Membrane & DWR finish

Fabric Composition: 94% polyester, 6% elastane

Sizes: S - XXL

Fit: Relaxed

Weight: 655g

Product variant: Y21

Fabric Description: Recycled polyester elastane softshell with honeycomb microfleece back, AquaDry Membrane & DWR finish

Fabric Composition: 94% polyester, 6% elastane

Sizes: S - XXL

Fit: Relaxed

Weight: 655g

30" length • 2 pockets • 2 zipped lower • Full length zip with inner zip guard • Inner drawcord hem adjusters • Grown on hood with toggle adjusters to front & adjuster to back • Fused self fabric cuff adjusters • Articulated sleeves

Altis Jacket
CML070



CRAGHOPPERS



800 Black
J77 Woodland Green



ALTIS JACKET

Fabric Description: Recycled polyester elastane softshell with striped microfleece back & DWR finish

Fabric Composition: 96% polyester, 4% elastane

Sizes: S - 4XL

Fit: Relaxed

Weight: 575g

28.5" length • 3 pockets • 2 zipped lower • 1 welted zipped chest • Full length zip with inner zip & chin guard • Inner drawcord hem adjusters • Fused self fabric cuff adjusters • Reflective detail

**ExpoLite Vest
CMB813**



Craghoppers



800
Black
New



JT5
Poseidon Blue
New



NEW - EXPOLITE VEST

Fabric Description: Recycled polyester mini ripstop with DWR finish outer & recycled polyester lining with ThermoPro recycled polyester downlike fill

Fabric Composition: 100% polyester

Sizes: S - XXL

Fit: Tailored

Weight: 380g

27" length • 4 pockets • 2 zipped lower • 1 concealed zipped inner • 1 passport RFID • Full length zip with inner zip & chin guard • Drawcord hem adjusters • Elasticated binding to inner armholes • RHS outer pocket doubles as stow pocket • Warmth rating 2 • Fill: 185g/m2

**Compress Lite V Vest
CMB812**



Craghoppers



XV4
Black /
Pompeian Red
New



Y21
Blue Navy /
Poseidon Blue
New



NEW - COMPRESS LITE V VEST

Fabric Description: Recycled polyester with DWR finish & recycled polyester hollowfibre fill

Fabric Composition: 100% polyester

Sizes: S - XXL

Fit: Tailored

Weight: 310g

28.5" length • 4 pockets • 2 welted zipped lower outer & 2 welted lower inner • Full length zip • Elasticated bound hem • Stuff sack • Warmth rating 1 • Fill: 100g/m2

NosiLife Adventure Gilet II
CMB802



Craghoppers



J77

Woodland Green

62A

Pebble



NOSILIFE ADVENTURE GILET II

Fabric Description: NosiLife polyamide with stretch polyester mesh lining
Fabric Composition: Outer: 100% polyamide / Lining: 100% polyester
Sizes: S - XXL
Fit: Tailored
Weight: 390g

29.5" length • 14 pockets • 2 bellowed stud fastening lower with zipped side handwarmers & 1 visible zipped • 3 bellowed stud fastening chest & 1 jetted zip • 1 zip'n'clip inner • 1 zipped back poachers pocket, 1 passport RFID, 1 Dry bag & 1 pen pocket • Full length zip with inner zip & chin guard

**Altis Vest
CMB806**



CRAGHOPPERS



J77

Woodland Green

800

Black



ALTIS VEST

Fabric Description: Recycled polyester elastane softshell with striped microfleece back & DWR finish
Fabric Composition: 96% polyester, 4% elastane
Sizes: S - XXL
Fit: Relaxed
Weight: 390g

27.5" length • 3 pockets • 2 zipped lower • 1 welted zipped chest • Full length zip with inner zip & chin guard • Elasticated bound armholes • Reflective detail

Bronto Half Zip
CMA1285



B40 Marmalade Marl New
G43 Sage Marl New
D30 Poseidon Blue Marl New
JN9 Dove Grey Marl New
911 Blue Navy Marl New



Fabric Description: Recycled polyester knitlook fleece
Fabric Composition: 100% polyester
Sizes: S - XXL
Fit: Relaxed
Weight: 400g

28" length • 1 pocket • 1 zipped chest • Half-zip • Elasticated bound hem • Elasticated bound cuffs • Elasticated bound collar

Galway Hooded Jacket
CMA1306



JT6 Poseidon Blue / Cloud Grey New
P9E Parka Green Marl / Cloud Grey New
SY3 Blue Navy Marl / Blue Navy New



NEW - GALWAY HOODED JACKET

Fabric Description: Recycled polyester flatfaced fleece & recycled polyester textured fleece
Fabric Composition: 100% polyester
Sizes: S - XXL
Fit: Relaxed
Weight: 440g

28" length • 2 pockets • 2 zipped lower • Full length zip with inner zip & chin guard • Elasticated bound hem • Grown on hood with elasticated bound face • Elasticated bound cuffs

Galway Half Zip
CMA1305



JT6 Poseidon Blue / Cloud Grey New
G45 Pompeian Red / Cloud Grey New
P9E Parka Green Marl / Cloud Grey New



NEW - GALWAY HALF ZIP

Fabric Description: Recycled polyester flatfaced fleece & recycled polyester textured fleece
Fabric Composition: 100% polyester
Sizes: S - XXL
Fit: Relaxed
Weight: 330g

28" length • Half-zip with inner zip & chin guard • Elasticated bound hem • Elasticated bound cuffs • Elasticated bound collar

Waymoth Half Zip
CMA1300



N43 Blue Navy Marl / Parka Green Marl New
P9E Parka Green Marl / Cloud Grey Marl New



NEW - WAYMOTH HALF ZIP

Fabric Description: Recycled polyester flatfaced fleece
Fabric Composition: 100% polyester
Sizes: S - XXL
Fit: Relaxed
Weight: 335g

28" length • 1 pocket • 1 zipped chest • Half-zip with inner zip & chin guard • Elasticated bound hem • Elasticated bound cuffs • Woven facing to inner & outer collar

Corey Jacket
CMA1280



EN8 Deep Blue / Dark Navy
1MN Black Pepper Marl
EM3 Sriracha / Dark Navy



COREY JACKET

Fabric Description: Recycled polyester plain or marl microfleece
Fabric Composition: 100% polyester
Sizes: S - XXL
Fit: Relaxed
Weight: 355g
 28" length • 2 pockets • 2 welted zipped lower • Full length zip

Corey VI Half Zip
CMA1287



L4T Dark Butterscotch New
800 Black
H8M Pompeian Red New
JT5 Poseidon Blue New
1MN Black Pepper Marl New
ZN8 Dusty Aqua New
3G3 Dark Navy



V21 Rubber New
W45 Sage / Black Pepper Marl New
91 Blue Navy Marl



Fabric Description: Recycled polyester plain or marl microfleece
Fabric Composition: 100% polyester
Sizes: S - XXL
Fit: Relaxed
Weight: 300g
 28" length • Half-zip

Turo Half Zip
CMA1291



Z89 Black Pepper / Cloud Grey Stripe
W55 Cloud Grey Stripe
E7G Harbour Blue Stripe New
R7Q Poseidon Blue Stripe New
Y23 Woodland Green / Dark Butterscotch Stripe New
L4Y Woodland Green Stripe New



Fabric Description: Recycled polyester textured narrow stripe fleece
Fabric Composition: 100% polyester
Sizes: S - XXL
Fit: Relaxed
Weight: 460g
 28" length • Half-zip • Woven facing to inner collar

Barker Jumper
CMA1283



JN9 Dove Grey Marl New
G43 Sage Marl New
91 Blue Navy Marl New



NEW - BARKER JUMPER
Fabric Description: Recycled polyester knitlook fleece body with recycled polyester textured fleece collar & sleeves
Fabric Composition: 100% polyester
Sizes: S - XXL
Fit: Tailored
Weight: 350g
 27" length • Crew neck

Mannix Jacket
CMA1272



CRAGHOPPERS



2AM Cloud Grey LN6 Sriracha Marl 7V1 Blue Navy



MANNIX JACKET

Fabric Description: Recycled polyester knitlook fleece with polyester stretch fleece panels
Fabric Composition: 100% polyester
Sizes: XS - XXL
Fit: Active
Weight: 490g

28" length • 2 pockets • 2 zipped lower • Full length zip • Elasticated bound hem • Grown on hood with elasticated bound face • Elasticated bound cuffs • Reflective detail

Stromer Jacket
CMA1270



CRAGHOPPERS



7V1 Blue Navy 800 Black 2AM Cloud Grey



STROMER JACKET

Fabric Description: Recycled polyester jaquard fleece
Fabric Composition: 100% polyester
Sizes: XS - XXL
Fit: Relaxed
Weight: 450g

29" length • 2 pockets • 2 zipped lower • Full length zip • Reflective detail

Stromer Half Zip
CMA1271



CRAGHOPPERS



E87 Agave Green LN4 Sriracha 800 Black



STROMER HALF ZIP

Fabric Description: Recycled polyester jaquard fleece
Fabric Composition: 100% polyester
Sizes: XS - XXL
Fit: Relaxed
Weight: 360g

29" length • Half-zip • Reflective detail

NosiLife Pro IV Long Sleeved Shirt
CMS621

CRAGHOPPERS



NOSILIFE PRO IV LONG SLEEVED SHIRT

Fabric Description: NosiLife polyester elastane lightweight stretch shirting
Fabric Composition: Main: 87% polyester, 13% elastane / Trim: 100% polyester
Sizes: S - XXL
Fit: Active
Weight: 220g

30" length • 2 pockets • both zipped • Cooling collar • Cover up collar • Solarshield collar • Drying loops • Roll-up sleeves • Sunglasses hanger loop • Sunglasses wipe • UPF 40+ sun-protection

NosiLife Hedley Long Sleeved Shirt
CMS659

CRAGHOPPERS



NEW - NOSILIFE HEDLEY LONG SLEEVED SHIRT

Fabric Description: NosiLife polyester elastane lightweight stretch shirting
Fabric Composition: Main: 87% polyester, 13% elastane
Sizes: S - XXL
Fit: Active
Weight: 195g

30" length • 1 pocket • Cooling collar • Drying loops • Sunglasses hanger loop • Sunglasses wipe • UPF 40+ sun-protection

NosiLife Adventure II Long Sleeved Shirt
CMS605

CRAGHOPPERS



Fabric Description: NosiLife polyamide ripstop shirting
Fabric Composition: Main: 100% polyamide / Trim: 100% polyester
Sizes: S - 4XL
Fit: Tailored
Weight: 255g

Product variant: 7B4, V21, 7J8, 3ER, 2AT, 222, ZN8

31" length • 5 pockets • including 1 large discreet zipped, 1 hidden zip'n'clip security & 1 stud fastening sleeve • Cooling collar • Solarshield collar • Drying loops • Roll-up sleeves • Sunglasses hanger loop • Sunglasses wipe • Vented back • UPF 40+ sun-protection

Product variant: 30F, 694

30" length • 5 pockets • including 1 large discreet zipped, 1 hidden zip'n'clip security & 1 stud fastening sleeve • Cooling collar • Solarshield collar • Drying loops • Roll-up sleeves • Sunglasses hanger loop • Sunglasses wipe • Vented back • UPF 40+ sun-protection

**NosiLife Adventure II Short Sleeved Shirt
CMS607**

CRAGHOPPERS



Fabric Description: NosiLife polyamide ripstop shirting
Fabric Composition: Main: 100% polyamide / Trim: 100% polyester
Sizes: S - XXL
Fit: Tailored
Weight: 200g

31" length • 4 pockets • including 1 large discreet zipped & 1 hidden zip'n'clip security • Cooling collar • Solarshield collar • Drying loops • Sunglasses wipe • Vented back

**NosiLife Calhoun Short Sleeved Shirt
CMS662**

CRAGHOPPERS



NEW - NOSILIFE CALHOUN SHORT SLEEVED SHIRT
Fabric Description: NosiLife printed polyamide ripstop shirting
Fabric Composition: Main: 100% polyamide / Trim: 100% polyester
Sizes: S - 4XL
Fit: Tailored
Weight: 220g

31" length • 4 pockets • including 1 large discreet zipped & 1 hidden zip'n'clip security • Cooling collar • Solarshield collar • Drying loops • Sunglasses wipe • Vented back

**NosiLife Nuoro Long Sleeved Shirt
CMS598**

CRAGHOPPERS



Fabric Description: NosiLife polyamide shirting
Fabric Composition: Main: 100% polyamide / Trim: 100% polyester
Sizes: S - XXL
Fit: Tailored
Weight: 165g

30" length • 1 pocket • Cooling collar • Roll-up sleeves • Drying loops • UPF 40+ sun-protection

**NosiLife Kai Long Sleeved Shirt
CMS644**

CRAGHOPPERS



NEW - NOSILIFE KAI LONG SLEEVED SHIRT
Fabric Description: NosiLife printed polyamide shirting
Fabric Composition: Main: 100% polyamide / Trim: 100% polyester
Sizes: S - XXL
Fit: Tailored
Weight: 175g

30" length • 1 pocket • Cooling collar • Roll-up sleeves • Drying loops • Sunglasses hanger loop • Sunglasses wipe • UPF 40+ sun-protection

NosiLife Balbor Long Sleeved Shirt
CMS628

CRAGHOPPERS



NEW - NOSILIFE BALBOR LONG SLEEVED SHIRT

Fabric Description: NosiLife yarn dyed checked polyamide shirting
Fabric Composition: Main: 100% polyamide / Trim: 100% polyester
Sizes: S - XXL
Fit: Tailored
Weight: 175g

30" length • 1 pocket • Cooling collar • Roll-up sleeves • Drying loops • Sunglasses hanger loop • Sunglasses wipe • UPF 40+ sun-protection

NosiBotanical Villar Long Sleeved Shirt
CMS653

CRAGHOPPERS



G43 Sage Marl New
3ER Optic White New



NEW - NOSIBOTANICAL VILLAR LONG SLEEVED SHIRT

Fabric Description: NosiBotanical linen & BCI cotton twill
Fabric Composition: 55% linen, 45% cotton
Sizes: S - XXL
Fit: Tailored
Weight: 315g

30" length • 3 pockets • including 1 inner zipped security • Drying loops • Roll-up sleeves • Sunglasses hanger loop • Sunglasses wipe • Button down collar

NosiBotanical Villar Short Sleeved Shirt
CMS654

CRAGHOPPERS



G43 Sage Marl New
911 Blue Navy Marl New



NEW - NOSIBOTANICAL VILLAR SHORT SLEEVED SHIRT

Fabric Description: NosiBotanical linen & BCI cotton twill
Fabric Composition: 55% linen, 45% cotton
Sizes: S - XXL
Fit: Tailored
Weight: 250g

30" length • 3 pockets • including 1 inner zipped security • Drying loops • Sunglasses hanger loop • Sunglasses wipe

NosiBotanical Pasport Short Sleeved Shirt
CMS664

CRAGHOPPERS



N2P Papyrus Print New
B4T Parka Green Print New
E7C Poseidon Blue Print New



NEW - NOSIBOTANICAL PASPORT SHORT SLEEVED SHIRT

Fabric Description: NosiBotanical linen & BCI cotton twill
Fabric Composition: 55% linen, 45% cotton
Sizes: S - XXL
Fit: Relaxed
Weight: 220g

28" length • 2 pockets • including 1 inner zipped security • Drying loops • Sunglasses hanger loop • Sunglasses wipe • Side hem splits

**NosiBotanical Hartford Long Sleeved Shirt
CMS648**



7V1 Blue Navy New
G43 Sage Marl New



NEW - NOSIBOTANICAL HARTFORD LONG SLEEVED SHIRT

Fabric Description: NosiBotanical linen & BCI cotton twill
Fabric Composition: 55% linen, 45% cotton
Sizes: S - XXL
Fit: Tailored
Weight: 305g

30" length • 2 pockets • including 1 inner zipped security • Drying loops • Sunglasses hanger loop • Sunglasses wipe

**Dynamic Long Sleeved Shirt
CMS656**



HT7 Dark Butterscotch / Black Pepper New
HX3 Parchment / Black Pepper New
E57 Black Pepper / Black New



NEW - DYNAMIC LONG SLEEVED SHIRT

Fabric Description: Dynamic 12000 recycled polyamide ripstop shirting with recycled polyamide elastane stretch ripstop panelling
Fabric Composition: Main: 100% polyamide / Panelling: 88% polyamide, 12% elastane / Trim: 100% polyester
Sizes: S - XXL
Fit: Tailored
Weight: 305g

30" length • 5 pockets • including 2 zipped • Action back • Solarshield collar • Drying loops • Roll-up sleeves • Sunglasses wipe • Customisable zip pulls • Opening to RHS pocket flap to hold pen • Stretch panels • UPF 40+ sun-protection

**Kiwi Ridge Long Sleeved Shirt
CMS661**



J78 Steel Blue New
L4T Dark Butterscotch New



NEW - KIWRI RIDGE LONG SLEEVED SHIRT

Fabric Description: Recycled polyester cotton shirting
Fabric Composition: 65% polyester, 35% cotton
Sizes: S - XXL
Fit: Tailored
Weight: 220g

30" length • 1 pocket • Drying loops • Roll-up sleeves • Sunglasses hanger loop • Sunglasses wipe • UPF 40+ sun-protection

**Kiwi Boulder Long Sleeved Shirt
CMS702**



70U Oatmeal
3UV Ombre Blue
2AT Dark Khaki
39W Rubble



KIWI BOULDER LONG SLEEVED SHIRT

Fabric Description: Recycled polyester cotton shirting
Fabric Composition: 65% polyester, 35% cotton
Sizes: S - XXL
Fit: Tailored
Weight: 240g

30" length • 2 pockets • both zipped • Solarshield collar • Drying loops • Roll-up sleeves • Sunglasses hanger loop • UPF 40+ sun-protection / N/A Oatmeal

**Kiwi Long Sleeved Shirt
CMS700**

CRAGHOPPERS



1TG Cedar 62A Pebble 3UV Ombre Blue V21 Rubber New 70U Oatmeal



Fabric Description: Recycled polyester cotton shirting
Fabric Composition: 65% polyester, 35% cotton
Sizes: S - 4XL
Fit: Relaxed
Weight: 255g

31" length • 3 pockets • including 1 hidden zipped security • Solarshield collar • Drying loops • Roll-up sleeves • UPF 40+ sun-protection / N/A Oatmeal

**Kiwi Short Sleeved Shirt
CMS701**

CRAGHOPPERS



1TG Cedar 3UV Ombre Blue V21 Rubber New 70U Oatmeal 62A Pebble 8A6 Dark Grey



Fabric Description: Recycled polyester cotton shirting
Fabric Composition: 65% polyester, 35% cotton
Sizes: S - 4XL
Fit: Relaxed
Weight: 195g

31" length • 3 pockets • including 1 hidden zipped security • Solarshield collar • Drying loops • UPF 40+ sun-protection / N/A Oatmeal

**Rafie Short Sleeved Check Shirt
CMS649**

CRAGHOPPERS



W43 Parka Green Check New L43 Pompeian Red Check New W6L Poseidon Blue Check New



NEW - RAFIE SHORT SLEEVED CHECK SHIRT

Fabric Description: 100% plant based bamboo cotton blend yarn dyed check shirting
Fabric Composition: 70% viscose (bamboo), 30% cotton
Sizes: S - XXL
Fit: Relaxed
Weight: 190g

31" length • 1 pocket • Drying loops • Sunglasses wipe

**Nour Short Sleeved Check Shirt
CMS650**

CRAGHOPPERS



W43 Parka Green Check New L43 Pompeian Red Check New W6L Poseidon Blue Check New M8E Sage Check New 4IQ Blue Navy Check New



NEW - NOUR SHORT SLEEVED CHECK SHIRT

Fabric Description: Cotton polyester yarn dyed check shirting
Fabric Composition: 98% cotton, 2% polyester
Sizes: S - XXL
Fit: Relaxed
Weight: 200g

31" length • 2 pockets • Drying loops • Sunglasses wipe

**Dynamic Long Sleeved Check Shirt
CMS658**



CRAGHOPPERS



M8E
Sage Check
New

W6L
Poseidon Blue
Check
New

Q95
Dark
Butterscotch
Check
New



NEW - DYNAMIC LONG SLEEVED CHECK SHIRT

Fabric Description: Dynamic 12000 BCI cotton elastane stretch check shirting
Fabric Composition: 98% cotton, 2% elastane
Sizes: S - XXL
Fit: Active
Weight: 235g

29" length • 2 pockets • Drying loops • Sunglasses wipe

**NosiLife Talen Long Sleeved T-Shirt
CMT928**



G43 Sage Marl New
1MN Black Pepper Marl New
JT5 Poseidon Blue New
H8M Pompeian Red New
3ER Optic White New
11C Soft Navy Marl New



NEW - NOSILIFE TALEN LONG SLEEVED T-SHIRT

Fabric Description: NosiLife polyester cotton elastane lightweight stretch jersey
Fabric Composition: 61% polyester, 36% cotton, 3% elastane
Sizes: S - 4XL
Fit: Tailored
Weight: 220g
 27.5" length • Crew neck

**Nosilife Ina Short Sleeved T-Shirt
CMT906**



4IR Blue Navy Stripe
L46 Pompeian Red Stripe New
U8B Sage Stripe New



Fabric Description: NosiLife cotton polyester elastane striped lightweight stretch jersey
Fabric Composition: 52% cotton, 43% polyester, 5% elastane
Sizes: S - XXL
Fit: Relaxed
Weight: 138g
 27" length • Crew neck • 1 pocket

**NosiLife Pro Short Sleeved Polo
CMT930**



R3U Parka Green Stripe New
R69 Black Pepper Stripe New
7V1 Blue Navy New
E7G Harbour Blue Stripe New
L46 Pompeian Red Stripe New



NEW - NOSILIFE PRO SHORT SLEEVED POLO

Fabric Description: NosiLife striped polyester elastane jersey that has inbuilt bamboo for a plant based anti-bac system.
Fabric Composition: 91% polyester, 9% elastane
Sizes: S - XXL
Fit: Active
Weight: 170g
 27.5" length • Buttoned polo • Side hem splits

**Nosilife Fincham Loungewear Long Sleeved Top
CMT938**



7V1 Blue Navy New
11S Quarry Grey Marl New



NEW - NOSILIFE FINCHAM LOUNGEWEAR LONG SLEEVED TOP

Fabric Description: NosiLife polyester cotton elastane lightweight stretch jersey with cotton poplin trim
Fabric Composition: Main: 61% polyester, 36% cotton, 3% elastane / Trim: 100% cotton
Sizes: S - XXL
Fit: Relaxed
Weight: 190g
 27.5" length • Buttoned grandad collar

**NosiBotanical Cambra Jacket
CMT940**



1Z1 Parka Green New
7V1 Blue Navy New



NEW - NOSIBOTANICAL CAMBRA JACKET

Fabric Description: NosiBotanical linen & BCI cotton loop back jersey
Fabric Composition: 85% cotton, 15% linen
Sizes: S - XXL
Fit: Relaxed
Weight: 490g
 27" length • 2 pockets • 2 welted zipped lower • Full length zip

**NosiBotanical Sten Short Sleeved T-Shirt
CMT934**



U06 Papyrus Stripe New
4IR Blue Navy Stripe New
U8B Sage Stripe New

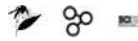

NEW - NOSIBOTANICAL STEN SHORT SLEEVED T-SHIRT

Fabric Description: NosiBotanical lightweight linen & BCI cotton jersey
Fabric Composition: 85% cotton, 15% linen
Sizes: S - XXL
Fit: Relaxed
Weight: 125g
 27" length • Crew neck

**NosiBotanical Idun Long Sleeved T-Shirt
CMT957**



7J8 Black Pepper New
900 White New



NEW - NOSIBOTANICAL IDUN LONG SLEEVED T-SHIRT

Fabric Description: NosiBotanical BCI cotton jersey
Fabric Composition: 100% cotton
Sizes: S - XXL
Fit: Tailored
 27.5" length • Crew neck

**Craghoppers HEIQ Viroblock Hooded Jacket
CMT958**



STRETCH



9I1 Blue Navy Marl New
8G5 Charcoal Marl New



NEW - CRAGHOPPERS HEIQ VIROBLOCK HOODED JACKET

Fabric Description: Stretch polyester elastane jersey with HEIQ Viroblock finish
Fabric Composition: 98% polyester, 2% elastane
Sizes: S - XXL
Fit: Tailored
 28" length • 2 pockets • zipped lower • Thumbholes • Full length zip • Grown on hood with concealed face cover-up function

Atmos Short Sleeved T-Shirt
CMT905

CRAGHOPPERS



ATMOS SHORT SLEEVED T-SHIRT

Fabric Description: Bluesign-approved striped recycled polyester elastane with polyester elastane mesh panels
Fabric Composition: Main: 92% polyester, 8% elastane / Trim: 91% polyester, 9% elastane
Sizes: XS - XXL
Fit: Active
Weight: 155g
 28" length • Crew neck

NosiLife Layton Jacket
CMT943

CRAGHOPPERS



NEW - NOSILIFE LAYTON JACKET

Fabric Description: NosiLife stretch polyester elastane jersey
Fabric Composition: 92% polyester, 8% elastane
Sizes: S - XXL
Fit: Tailored
Weight: 395g
 28" length • 2 pockets • zipped lower • Thumbholes • Full length zip • UPF 40+ sun-protection

NosiLife Tilpa Hooded Jacket
CMT858

CRAGHOPPERS



Fabric Description: NosiLife polyester cotton elastane stretch jersey
Fabric Composition: 61% polyester, 36% cotton, 3% elastane / Trim: 60% cotton, 40% polyester
Sizes: S - XXL
Fit: Tailored
Weight: 410g
 27" length • 2 pockets • zipped lower • Full length zip • Grown on hood with drawcord to front

Dynamic Short Sleeved T-Shirt
CMT937

CRAGHOPPERS



NEW - DYNAMIC SHORT SLEEVED T-SHIRT

Fabric Description: Bluesign-approved Dynamic 12000 striped recycled polyester elastane jersey with recycled polyester elastane mesh panels
Fabric Composition: 91% polyester, 9% elastane
Sizes: S - XXL
Fit: Active
Weight: 165g
 28" length • Crew neck

**Mightie Short Sleeved T-Shirt
CMT936**



Weight: 130g
27.5" length • Crew neck • Graphic print to chest



NEW - MIGHTIE SHORT SLEEVED T-SHIRT

Fabric Description: Solid colour BCI cotton jersey or marl BCI cotton rich jersey
Fabric Composition: Solid colours: 100% cotton / Marl: 90% cotton, 10% viscose
Sizes: S - 4XL
Fit: Relaxed

NosiLife Pro II Trousers
CMJ490 S/R/L/XL

CRAGHOPPERS



62A Pebble 73E Elephant



NOSILIFE PRO II TROUSER

Fabric Description: NosiLife lightweight stretch polyamide elastane
Fabric Composition: Main: 92% polyamide, 8% elastane / Pocket bags: 65% polyester, 35% cotton / Trim: 100% polyester
Sizes: S/R/L/XL 30 - 44
Fit: Active
Weight: 280g
 5 pockets • including 3 zipped & 1 zip'n'clip security with inner credit card RFID • Drying loops • Heel tape • Security clip • Sunglasses wipe • Fixed waist with wicking inner waistband • Inner drawcord hem adjusters • UPF 40+ sun-protection

UK / EU Sizes

	30	32	33	34	36	38	40	42	44
S	•	•	•	•	•	•	•	•	•
R	•	•	•	•	•	•	•	•	•
L	•	•	•	•	•	•	•	•	•
XL	•	•	•	•	•	•	•	•	•

NosiLife Pro Convertible II Trousers
CMJ491 S/R/L/XL

CRAGHOPPERS



73E Elephant 62A Pebble



NOSILIFE PRO CONVERTIBLE II TROUSER

Fabric Description: NosiLife lightweight stretch polyamide elastane
Fabric Composition: Main: 92% polyamide, 8% elastane / Pocket bags: 65% polyester, 35% cotton / Trim: 100% polyester
Sizes: S/R/L/XL 30 - 44
Fit: Active
Weight: 345g
 Zip-off trousers with S:10", R:11", L:12", XL:13" length shorts • 5 pockets • including 3 zipped & 1 zip'n'clip security with inner credit card RFID • Drying loops • Heel tape • Security clip • Sunglasses wipe • Fixed waist with wicking inner waistband • Inner drawcord hem adjusters

UK / EU Sizes

	30	32	33	34	36	38	40	42	44
S	•	•	•	•	•	•	•	•	•
R	•	•	•	•	•	•	•	•	•
L	•	•	•	•	•	•	•	•	•
XL	•	•	•	•	•	•	•	•	•

NosiLife Cargo II Trousers
CMJ498 S/R/L/XL



NOSILIFE CARGO II TROUSERS

Fabric Description: NosiLife polyamide
Fabric Composition: Main: 100% polyamide / Trim: 100% polyester
Sizes: S/R/L/XL 30 - 44
Fit: Adventure
Weight: 305g

9 pockets • including 1 zipped, 1 zip'n'clip security, 1 mobile phone & 1 Dry bag • Drying loops • Heel tape • Part elasticated waist at sides with wicking inner waistband • UPF 40+ sun-protection

UK / EU Sizes

	30	32	33	34	36	38	40	42	44
S	•	•	•	•	•	•	•	•	•
R	•	•	•	•	•	•	•	•	•
L	•	•	•	•	•	•	•	•	•
XL	•	•	•	•	•	•	•	•	•

NosiLife Convertible II Trousers
CMJ500 S/R/L/XL



NOSILIFE CONVERTIBLE II TROUSERS

Fabric Description: NosiLife polyamide
Fabric Composition: Main: 100% polyamide / Trim: 100% polyester
Sizes: S/R/L/XL 30 - 42
Fit: Adventure
Weight: 390g

Zip-off trousers with S:8.5", R:9.5", L:10.5", XL:11.5" length shorts • 9 pockets • including 1 zipped, 1 zip'n'clip security, 1 mobile phone & 1 Dry bag • Drying loops • Heel tape • Part elasticated waist at sides with wicking inner waistband • Ankle zips

UK / EU Sizes

	30	32	33	34	36	38	40	42
S	•	•	•	•	•	•	•	•
R	•	•	•	•	•	•	•	•
L	•	•	•	•	•	•	•	•
XL	•	•	•	•	•	•	•	•

Nosilife Santos Trouser
CMJ579 S/R/L



NEW - NOSILIFE SANTOS TROUSER

Fabric Description: NosiLife stretch polyamide elastane
Fabric Composition: 94% polyamide, 6% elastane / Pocket bags: 65% polyester, 35% cotton
Sizes: UK: S/R/L 30 - 44 | EU: 23 - 122
Fit: Adventure
Weight: 300g

5 pockets • including 1 zipped • Heel tape • New European sizing • Fixed waist with elasticated inner waist adjuster at sides • UPF 40+ sun-protection

UK / EU Sizes

	30	32	34	36	38	40	42	44
S	EU: 23	EU: 24	EU: 25	EU: 26	EU: 27	EU: 28	EU: 29	EU: 30
R	EU: 46	EU: 48	EU: 50	EU: 52	EU: 54	EU: 56	EU: 58	EU: 60
L	EU: 94	EU: 98	EU: 102	EU: 106	EU: 110	EU: 114	EU: 118	EU: 122

NosiLife Pro Active Trouser
CMJ541 S/R/L/XL



NEW - NOSILIFE PRO ACTIVE TROUSER

Fabric Description: NosiLife lightweight stretch polyamide elastane
Fabric Composition: Main: 92% polyamide, 8% elastane / Pocket bags: 65% polyester, 35% cotton / Trim: 100% polyester
Sizes: UK: S/R/L 30 - 44 | EU: 23 - 122
Fit: Active
Weight: 315g

5 pockets • including 4 zipped & 1 credit card RFID • Heel tape • Security clip • Sunglasses wipe • Wicking mesh against body • New European sizing • Fixed waist with elasticated inner waist adjuster at sides & inner wicking waistband at back • Inner drawcord hem adjusters • Gusset • Articulated knees • UPF 40+ sun-protection

UK / EU Sizes

	30	32	34	36	38	40	42	44
S	EU: 23	EU: 24	EU: 25	EU: 26	EU: 27	EU: 28	EU: 29	EU: 30
R	EU: 46	EU: 48	EU: 50	EU: 52	EU: 54	EU: 56	EU: 58	EU: 60
L	EU: 94	EU: 98	EU: 102	EU: 106	EU: 110	EU: 114	EU: 118	EU: 122

NosiLife Fincham Loungewear Trouser
CMJ553



11S
Quarry Grey Marl
New



7V1
Blue Navy
New



NEW - NOSILIFE FINCHAM LOUNGEWEAR TROUSER

Fabric Description: NosiLife polyester cotton elastane lightweight stretch jersey with cotton poplin trim
Fabric Composition: Main: 61% polyester, 36% cotton, 3% elastane / Trim: 100% cotton
Sizes: 30 - 42
Fit: Relaxed
Weight: 265g

3 pockets • including 1 hidden zipped security • Elasticated waist

NosiBotanical Kier Trouser
CMJ548 S/R/L



N4R
Parchment Marl
New



7V1
Blue Navy
New



NEW - NOSIBOTANICAL KIER TROUSER

Fabric Description: NosiBotanical linen & BCI cotton chambray
Fabric Composition: 55% linen, 45% cotton
Sizes: S/R/L 30 - 42
Fit: Adventure
Weight: 315g

5 pockets • including 1 hidden zipped security

UK / EU Sizes

	30	32	33	34	36	38	40	42
S	•	•	•	•	•	•	•	•
R	•	•	•	•	•	•	•	•
L	•	•	•	•	•	•	•	•

NosiBotanical Altar Trouser
CMJ589 S/R/L



Y3Y
Raffia
New



4A2
Bark
New



NEW - NOSIBOTANICAL ALTAR TROUSER

Fabric Description: NosiBotanical recycled polyester cotton
Fabric Composition: 65% polyester, 35% cotton
Sizes: S/R/L 30 - 42
Fit: Adventure
Weight: 390g

9 pockets • including 5 zipped & 1 mobile phone • Double knee • Double seat • Heel tape • Part elasticated waist at sides

UK / EU Sizes

	30	32	33	34	36	38	40	42
S	•	•	•	•	•	•	•	•
R	•	•	•	•	•	•	•	•
L	•	•	•	•	•	•	•	•

Kiwi Pro Expedition Trousers
CMJ534 S/R/L



E57 Black Pepper / Black
80B Black / Black
VY2 Poseidon Blue / Black Pepper New



Fabric Description: Stretch recycled polyamide elastane ripstop with DWR finish
Fabric Composition: Main: 88% polyamide, 12% elastane / Pocket bags: 65% polyester, 35% cotton
Sizes: S/R/L 30 - 42
Fit: Active
Weight: 385g

7 pockets • including 4 zipped • Double knee • Heel tape • Drying loops • Part elasticated waist at sides • UPF 40+ sun-protection

UK / EU Sizes

	30	32	33	34	36	38	40	42
S	•	•	•	•	•	•	•	•
R	•	•	•	•	•	•	•	•
L	•	•	•	•	•	•	•	•

UK / EU Sizes

	30	32	33	34	36	38	40	42
S	•	•	•	•	•	•	•	•
R	•	•	•	•	•	•	•	•
L	•	•	•	•	•	•	•	•

Dynamic Trousers
CMJ550 S/R/L



80B Black / Black New
E57 Black Pepper / Black New
HT7 Dark Butterscotch / Black Pepper New



NEW - DYNAMIC TROUSER
Fabric Description: Dynamic 12000 polyester cotton mini ripstop with recycled polyamide elastane stretch mini ripstop panelling
Fabric Composition: Main: 60% polyester, 40% cotton / Trim: 88% polyamide, 12% elastane
Sizes: S/R/L 30 - 42
Fit: Adventure
Weight: 370g

7 pockets • including 2 zipped & 1 mobile phone • Double knee • Drying loops • Heel tape • Customisable zip pulls • Fixed waist with belt included • Knee darts • Gusset • UPF 40+ sun-protection

Stefan Trousers
CMW788 S/R/L



800 Black



STEFAN TROUSERS
Fabric Description: Bluesign-approved AquaDry Membrane recycled polyester with polyester elastane mesh lining
Fabric Composition: Outer & trim: 100% polyester / Lining: 92% polyester, 8% elastane
Sizes: S/R/L 30 - 42
Fit: Active
Weight: 505g

3 pockets • all zipped • Heel tape • Part elasticated waist at sides • Hook & loop fastening hem adjusters • Knee darts

UK / EU Sizes

	30	32	33	34	36	38	40	42
S	•	•	•	•	•	•	•	•
R	•	•	•	•	•	•	•	•
L	•	•	•	•	•	•	•	•

Steall Trousers
CMW787 S/R/L



800
Black



STEALL TROUSERS

Fabric Description: Bluesign-approved AquaDry Membrane recycled polyester with brushed polyester lining

Fabric Composition: 100% polyester

Sizes: S/R/L 30 - 42

Fit: Active

Weight: 535g

3 pockets • all zipped • Heel tape • Part elasticated waist at sides • Hook & loop fastening hem adjusters • Knee darts

UK / EU Sizes

	30	32	33	34	36	38	40	42
S	•	•	•	•	•	•	•	•
R	•	•	•	•	•	•	•	•
L	•	•	•	•	•	•	•	•

Kiwi Pro Waterproof Trousers
CMW789 S/R/L



800
Black



KIWI PRO WATERPROOF TROUSERS

Fabric Description: Stretch polyamide elastane with DWR finish & Bluesign-approved AquaDry Membrane brushed recycled polyester lining

Fabric Composition: Main: 96% polyamide, 4% elastane / Lining & trim: 100% polyester

Sizes: S/R/L 30 - 42

Fit: Active

Weight: 365g

3 pockets • all zipped • Heel tape • Inner drip strip • Part elasticated waist at sides

UK / EU Sizes

	30	32	33	34	36	38	40	42
S	•	•	•	•	•	•	•	•
R	•	•	•	•	•	•	•	•
L	•	•	•	•	•	•	•	•

Cairn Unisex Over Trousers
CUW016 S/R/L



800
Black



CAIRN UNISEX OVER TROUSER

Fabric Description: AquaDry ripstop recycled polyamide

Fabric Composition: Main: 100% polyamide

Sizes: S/R/L 30 - 42

Fit: Relaxed

Weight: 280g

1 pocket • zipped • Elasticated waist

UK / EU Sizes

	30	32	33	34	36	38	40	42
S	•	•	•	•	•	•	•	•
R	•	•	•	•	•	•	•	•
L	•	•	•	•	•	•	•	•

Kiwi Boulder Trousers
CMJ605 S/R/L



V21
Rubber
New



7J8
Black Pepper



4A2
Bark



62A
Pebble



Fabric Description: Peached recycled polyester cotton with DWR finish

Fabric Composition: 65% polyester, 35% cotton

Sizes: S/R/L 30 - 42

Fit: Relaxed

Weight: 405g

7 pockets • including 4 zipped & 1 mobile phone • Double hem • Part elasticated waist at sides with belt included • UPF 40+ sun-protection

UK / EU Sizes

	30	32	33	34	36	38	40	42
S	•	•	•	•	•	•	•	•
R	•	•	•	•	•	•	•	•
L	•	•	•	•	•	•	•	•

Kiwi Boulder Slim Trousers
CMJ606 S/R/L

CRAGHOPPERS



Fabric Description: Peached recycled polyester cotton with DWR finish
Fabric Composition: 65% polyester, 35% cotton
Sizes: S/R/L 30 - 42
Fit: Tailored
Weight: 400g

7 pockets • including 4 zipped & 1 mobile phone • Double hem • Part elasticated waist at sides with belt included • UPF 40+ sun-protection

UK / EU Sizes

	30	32	33	34	36	38	40	42
S	•	•	•	•	•	•	•	•
R	•	•	•	•	•	•	•	•
L	•	•	•	•	•	•	•	•

Kiwi Classic Trousers
CMJ600 S/R/L/XL

CRAGHOPPERS



KIWI CLASSIC TROUSER
Fabric Description: Peached recycled polyester cotton with DWR finish
Fabric Composition: 65% polyester, 35% cotton
Sizes: S/R/L 26 - 44
Fit: Relaxed
Weight: 465g

9 pockets • including 5 zipped & 1 mobile phone • Double knee • Double seat • Heel tape • Part elasticated waist at sides with belt included • UPF 40+ sun-protection

UK / EU Sizes

	26	28	30	32	34	36	38	40	42	44
S	•	•	•	•	•	•	•	•	•	•
R	•	•	•	•	•	•	•	•	•	•
L	•	•	•	•	•	•	•	•	•	•

Kiwi Convertible Trousers
CMJ601 S/R/L

CRAGHOPPERS



KIWI CONVERTIBLE TROUSERS
Fabric Description: Peached recycled polyester cotton with DWR finish
Fabric Composition: 65% polyester, 35% cotton
Sizes: S/R/L 30 - 42
Fit: Relaxed
Weight: 505g

Zip-off trousers with S/R:8", L/XL:9" length shorts • 9 pockets • including 5 zipped & 1 mobile phone • Double knee • Double seat • Heel tape • Part elasticated waist at sides with belt included

UK / EU Sizes

	30	32	33	34	36	38	40	42
S	•	•	•	•	•	•	•	•
R	•	•	•	•	•	•	•	•
L	•	•	•	•	•	•	•	•

Kiwi Slim Trousers
CMJ559 S/R/L

CRAGHOPPERS



NEW - KIWI SLIM TROUSER
Fabric Description: Peached recycled polyester cotton with DWR finish
Fabric Composition: 65% polyester, 35% cotton
Sizes: S/R/L 30 - 42
Fit: Adventure

9 pockets • including 5 zipped & 1 mobile phone • Double knee • Double seat • Heel tape • Part elasticated waist at sides with belt included • UPF 40+ sun-protection

UK / EU Sizes

	30	32	33	34	36	38	40	42
S	•	•	•	•	•	•	•	•
R	•	•	•	•	•	•	•	•
L	•	•	•	•	•	•	•	•

Kiwi Pro II Trousers
CMJ564 S/R/L

CRAGHOPPERS



Fabric Description: Stretch recycled polyamide elastane with DWR finish
Fabric Composition: Main: 96% polyamide, 4% elastane / Pocket bags: 65% polyester, 35% cotton
Sizes: S/R/L 30 - 44
Fit: Active
Weight: 340g

4 pockets • all zipped • Heel tape • Sunglasses wipe • Part elasticated waist at sides • UPF 40+ sun-protection

UK / EU Sizes

	30	32	34	36	38	40	42	44
S	•	•	•	•	•	•	•	•
R	•	•	•	•	•	•	•	•
L	•	•	•	•	•	•	•	•

Kiwi Pro II Convertible Trousers
CMJ565 S/R/L

CRAGHOPPERS



Fabric Description: Stretch recycled polyamide elastane with DWR finish
Fabric Composition: Main: 96% polyamide, 4% elastane / Pocket bags: 65% polyester, 35% cotton
Sizes: S/R/L 30 - 42
Fit: Active
Weight: 400g

Zip-off trousers with S:10", R:11", L:12" length shorts • 4 pockets • all zipped • Heel tape • Sunglasses wipe • Part elasticated waist at sides

UK / EU Sizes

	30	32	33	34	36	38	40	42
S	•	•	•	•	•	•	•	•
R	•	•	•	•	•	•	•	•
L	•	•	•	•	•	•	•	•

Verve Trousers
CMJ523 S/R/L

CRAGHOPPERS



Fabric Description: Peached polyester cotton with DWR finish and ripstop polyamide elastane to the knees
Fabric Composition: Main: 65% polyester, 35% cotton / Knee: 88% polyamide, 12% elastane
Sizes: S/R/L 26 - 42
Fit: Adventure
Weight: 315g

4 pockets • including 2 zipped • Heel tape • UPF 40+ sun-protection

UK / EU Sizes

	26	28	30	32	34	36	38	40	42
S	•	•	•	•	•	•	•	•	•
R	•	•	•	•	•	•	•	•	•
L	•	•	•	•	•	•	•	•	•

**NosiLife Cargo II Shorts
CMJ502**



Craghoppers



J77 Woodland Green 7J8 Black Pepper



NOSILIFE CARGO II SHORTS

Fabric Description: NosiLife polyamide
Fabric Composition: Main: 100% polyamide / Trim: 100% polyester
Sizes: 30 - 42
Fit: Adventure
Weight: 230g

10.5" length short • 9 pockets • including 1 zipped, 1 zip'n'clip security, 1 mobile phone & 1 Dry bag • Drying loops • Part elasticated waist at sides with wicking inner waistband

**NosiBotanical Kier Short
CMJ549**

Craghoppers

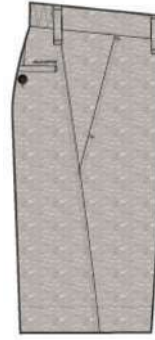

NEW - NOSIBOTANICAL KIER SHORT

Fabric Description: NosiBotanical linen & BCI cotton chambray
Fabric Composition: 55% linen, 45% cotton
Sizes: 30 - 42
Fit: Adventure
Weight: 255g
 9" length short • 5 pockets • including 1 hidden zipped security

**Dynamic Short
CMJ551**

Craghoppers



80B Black / Black New E57 Black Pepper / Black New



NEW - DYNAMIC SHORT

Fabric Description: Dynamic 12000 polyester cotton mini ripstop with recycled polyamide elastane stretch mini ripstop panelling
Fabric Composition: Main: 60% polyester, 40% cotton / Trim: 88% polyamide, 12% elastane
Sizes: 30 - 42
Fit: Adventure
Weight: 260g

10" length short • 6 pockets • including 1 zipped & 1 mobile phone • Drying loops • Customisable zip pulls • Fixed waist with belt included • Gusset

**Kiwi Long Short
CMJ602**

Craghoppers



4A2 Bark 7J8 Black Pepper Y3Y Raffia J78 Steel Blue



KIWI LONG SHORT

Fabric Description: Peached recycled polyester cotton with DWR finish
Fabric Composition: 65% polyester, 35% cotton
Sizes: 30 - 42
Fit: Relaxed
Weight: 335g

12" length short • 9 pockets • including 5 zipped & 1 mobile phone • Double seat • Part elasticated waist at sides

Kiwi Pro Short
CMJ572

CRAGHOPPERS



KIWI PRO SHORT

Fabric Description: Stretch recycled polyamide elastane with DWR finish
Fabric Composition: Main: 96% polyamide, 4% elastane / Pocket bags: 65% polyester, 35% cotton
Sizes: 30 - 44
Fit: Active
Weight: 230g
 9" length short • 4 pockets • all zipped • Sunglasses wipe • Part elasticated waist at sides

Verve Short
CMJ527

CRAGHOPPERS



VERVE SHORT

Fabric Description: Peached polyester cotton with DWR finish
Fabric Composition: 65% polyester, 35% cotton
Sizes: 26 - 42
Fit: Adventure
Weight: 210g
 10.5" length short • 3 pockets • including 1 zipped

**Explore Jacket
CMW778**

CRAGHOPPERS



LN4 Sriracha 7V1 Blue Navy



EXPLORE JACKET

Fabric Description: AquaDry Membrane polyester stretch with polyester stretch mesh & recycled polyester taffeta lining
Fabric Composition: 100% polyester
Sizes: XS - XXL
Fit: Active
Weight: 530g

30" length • 4 pockets • 2 waterproof zipped lower • 1 waterproof zipped chest • 1 zipped inner map • Full length zip with narrow fused triple stormflap • Inner drawcord hem adjusters • Grown on hood with toggle adjusters to front & back • Self fabric cuff adjusters • Reflective detail • Articulated sleeves • Underarm gusset

**Atlas Jacket
CMW777**

CRAGHOPPERS



D4W Agave Green / Blue Navy E8F Marmalade / Cloud Grey New PW8 Sriracha / Black 800 Black



Fabric Description:

AquaDry Membrane recycled polyester with polyester mesh & recycled polyester taffeta lining

Fabric Composition:

100% polyester

Sizes:

XS - XXL

Fit:

Active

Weight:

495g

29.5" length • 3 pockets • 2 waterproof zipped lower • 1 zipped inner map • Waterproof centre front zip with inner zip guards • Inner drawcord hem adjusters • Grown on hood with toggle adjusters to front & back • Self fabric cuff adjusters • Reflective detail

**Orion Jacket
CMW779**

CRAGHOPPERS



E87 Agave Green 800 Black 7V1 Blue Navy GQ5 Marmalade New



Fabric Description:

AquaDry Membrane recycled polyester with polyester mesh & recycled polyester taffeta lining

Fabric Composition:

100% polyester

Sizes:

XS - XXL

Fit:

Active

Weight:

480g

29.5" length • 3 pockets • 2 welted zipped lower • 1 zipped inner map • Hook & loop fastening stormflap with inner zip guard • Inner drawcord hem adjusters • Grown on hood with one handed adjusters to front & adjuster to back • Self fabric cuff adjusters • Reflective detail

Mannix Jacket
CMA1272



CRAGHOPPERS



2AM Cloud Grey LN6 Sriracha Mari 7V1 Blue Navy



MANNIX JACKET

Fabric Description: Recycled polyester knitlook fleece with polyester stretch fleece panels
Fabric Composition: 100% polyester
Sizes: XS - XXL
Fit: Active
Weight: 490g

28" length • 2 pockets • 2 zipped lower • Full length zip • Elasticated bound hem • Grown on hood with elasticated bound face • Elasticated bound cuffs • Reflective detail

Stromer Jacket
CMA1270



CRAGHOPPERS



7V1 Blue Navy 800 Black 2AM Cloud Grey



STROMER JACKET

Fabric Description: Recycled polyester jaquard fleece
Fabric Composition: 100% polyester
Sizes: XS - XXL
Fit: Relaxed
Weight: 450g

29" length • 2 pockets • 2 zipped lower • Full length zip • Reflective detail

Stromer Half Zip
CMA1271



CRAGHOPPERS



E87 Agave Green LN4 Sriracha 800 Black



STROMER HALF ZIP

Fabric Description: Recycled polyester jaquard fleece
Fabric Composition: 100% polyester
Sizes: XS - XXL
Fit: Relaxed
Weight: 360g

29" length • Half-zip • Reflective detail

**Atmos Short Sleeved T-Shirt
CMT905**



Craghoppers



E87
Agave Green



LN4
Sriracha



2AM
Cloud Grey



ATMOS SHORT SLEEVED T-SHIRT

Fabric Description: Bluesign-approved striped recycled polyester elastane with polyester elastane mesh panels

Fabric Composition: Main: 92% polyester, 8% elastane / Trim: 91% polyester, 9% elastane

Sizes: XS - XXL

Fit: Active

Weight: 155g

28" length • Crew neck

Verve Trouser
CMJ523 S/R/L



CRAGHOPPERS



2J2
Elephant/Black



800
Black



VERVE TROUSER

Fabric Description: Peached polyester cotton with DWR finish and ripstop polyamide elastane to the knees
Fabric Composition: Main: 65% polyester, 35% cotton / Knee: 88% polyamide, 12% elastane
Sizes: S/R/L 26 - 42
Fit: Adventure
Weight: 315g

4 pockets • including 2 zipped • Heel tape • UPF 40+ sun-protection

UK / EU Sizes

	26	28	30	32	34	36	38	40	42
S	•	•	•	•	•	•	•	•	•
R	•	•	•	•	•	•	•	•	•
L	•	•	•	•	•	•	•	•	•

**Verve Short
CMJ527**



CRAGHOPPERS



800
Black



VERVE SHORT

Fabric Description: Peached polyester cotton with DWR finish
Fabric Composition: 65% polyester, 35% cotton
Sizes: 26 - 42
Fit: Adventure
Weight: 210g
10.5" length short • 3 pockets • including 1 zipped

Ascent Over Trouser
CUW009 S/R/L

CRAGHOPPERS



800
Black



ASCENT OVER TROUSER

Fabric Description: AquaDry ripstop polyamide
Fabric Composition: Main: 100% polyamide / Trim: 100% polyester
Sizes: S/R/L XS - XXL
Fit: Relaxed
Weight: 275g

2 pockets • both zipped • Heel tape • Elasticated waist with drawcord • Ankle zips with self fabric zip guard & adjuster • Stuff sack • Knee darts

UK / EU Sizes

	XS	S	M	L	XL	XXL
S	•	•	•	•	•	•
R	•	•	•	•	•	•
L	•	•	•	•	•	•

Ellis Gore-Tex Jacket
CWW1169

CRAGHOPPERS



W4T
Wildberry
New

7V1
Blue Navy
New



NEW - ELLIS GORE-TEX JACKET

Fabric Description: Bluesign-approved recycled polyester with Goretex membrane, polyester stretch mesh & polyester taffeta lining
Fabric Composition: Outer: 100% polyester with GORE-TEX Membrane / Lining: 100% polyester
Sizes: 8 - 20
Fit: Active

29" length • 6 pockets • 2 stud fastening lower with waterproof zipped handwarmers • 1 zipped inner map • 1 mobile phone • Stud fastening stormflap with inner zip guard • Grown on hood with toggle adjusters to front & back • Self fabric cuff adjusters

**Caldbeck Jacket
CWW1166**



Craghoppers



821 Charcoal G6B Baton Rouge X8E Stormy Sea



CALDBECK JACKET

Fabric Description: Bluesign-approved AquaDry Membrane polyester stretch with polyester stretch mesh & recycled polyester taffeta lining

Fabric Composition: 100% polyester

Sizes: 8 - 20

Fit: Active

Weight: 540g

29" length • 6 pockets • 2 stud fastening lower with waterproof zipped handwarmers • 1 waterproof zipped chest • 1 zipped inner map • Fused narrow stormflap with narrow inner zip guard • Grown on hood with toggle adjusters to front & back • Fused self fabric stud cuff adjusters

**Salia Jacket
CWW1176**



Craghoppers



7V1 Blue Navy R3Q Mediterranean Blue 6FT Limoncello 30F Sage



NEW - SALIA JACKET

Fabric Description: Bluesign-approved AquaDry Membrane polyester stretch with polyester/cotton single jersey & recycled polyester taffeta lining

Fabric Composition: Outer & trim: 100% polyester / Body lining: 65% polyester, 35% cotton

Sizes: 8 - 20

Fit: Tailored

Weight: 655g

32" length • 5 pockets • 2 stud fastening lower with zipped side handwarmers • 1 zipped inner map • Stud fastening stormflap with inner zip guard • Inner drawcord waist adjuster • Fishtail hem • Grown on hood with drawcord to front & adjuster to back • Self fabric stud cuff adjusters

**Elka Jacket
CWW1168**



Craghoppers



LQ6 Raspberry / Blackcurrant X9H Blue Navy / Blue W6H Dark Agave Green T2R Dove Grey



NEW - ELKA JACKET

Fabric Description: Bluesign-approved AquaDry Membrane recycled polyester with polyester mesh & recycled polyester taffeta lining

Fabric Composition: 100% polyester

Sizes: 8 - 20

Fit: Tailored

Weight: 450g

27" length • 3 pockets • 2 waterproof zipped lower • 1 zipped inner map • Waterproof centre front zip with inner zip guard • Inner drawcord hem adjusters • Grown on hood with one handed adjusters to front & toggle adjuster to back • Self fabric cuff adjusters • Reflective detail • Articulated sleeves

**Explore Jacket
CWW1161**



Craghoppers



800 Black



EXPLORE JACKET

Fabric Description: AquaDry Membrane polyester stretch with polyester stretch mesh & recycled polyester taffeta lining

Fabric Composition: 100% polyester

Sizes: 6 - 20

Fit: Active

Weight: 480g

27" length • 4 pockets • 2 waterproof zipped lower • 1 waterproof zipped chest • 1 zipped inner map • Full length zip with narrow fused triple stormflap • Inner drawcord hem adjusters • Grown on hood with toggle adjusters to front & back • Self fabric cuff adjusters • Reflective detail • Articulated sleeves

Atlas Jacket
CWW1158

CRAGHOPPERS



UN9 Rio Red / Dark Rio Red
LQ6 Raspberry / Blackcurrant New
7V1 Blue Navy
E9A Sea Breeze / Verde



Fabric Description: AquaDry Membrane recycled polyester with polyester mesh & recycled polyester taffeta lining

Fabric Composition: 100% polyester

Sizes: 6 - 20

Fit: Tailored

Weight: 440g

27" length • 3 pockets • 2 waterproof zipped lower • 1 zipped inner map • Waterproof centre front zip with inner zip guards • Inner drawcord hem adjusters • Grown on hood with toggle adjusters to front & back • Self fabric cuff adjusters • Reflective detail • Articulated sleeves

Orion Jacket
CWW1162

CRAGHOPPERS



8P1 Blackcurrant New
800 Black
7V1 Blue Navy
E6B Dark Rio Red



Fabric Description: AquaDry Membrane recycled polyester with polyester mesh & recycled polyester taffeta lining

Fabric Composition: 100% polyester

Sizes: 6 - 20

Fit: Tailored

Weight: 420g

27" length • 3 pockets • 2 welted zipped lower • 1 zipped inner map • Hook & loop fastening stormflap with inner zip guard • Inner drawcord hem adjusters • Grown on hood with one handed adjusters to front & adjuster to back • Self fabric cuff adjusters • Reflective detail

**ExpoLite Hooded Jacket
CWN260**

CRAGHOPPERS



NEW - EXPOLITE HOODED JACKET

Fabric Description: Recycled polyamide or recycled polyester with DWR finish outer, recycled polyester lining & ThermoPro recycled polyester fill

Fabric Composition: Main solid: 100% polyamide / Main marl: 100% polyester / Lining: 100% polyester / Fill: 100% polyester

Sizes: 8 - 20

Fit: Tailored

Weight: 530g

25" length • 4 pockets • 2 welted zipped lower • 1 concealed zipped inner • 1 passport RFID • Full length zip with inner zip & chin guard • Drawcord hem adjusters • Grown on hood with elasticated bound face & toggle adjuster to back for full crown adjustment • Elasticated cuffs • RHS outer pocket doubles as stow pocket • Warmth rating 2 • Fill: 185g/m2

**ExpoLite Jacket
CWN261**

CRAGHOPPERS



NEW - EXPOLITE JACKET

Fabric Description: Recycled polyamide with DWR finish outer, recycled polyester lining & ThermoPro recycled polyester fill

Fabric Composition: Main solid: 100% polyamide / Lining: 100% polyester / Fill: 100% polyester

Sizes: 8 - 20

Fit: Tailored

Weight: 465g

25" length • 4 pockets • 2 welted zipped lower • 1 concealed zipped inner • 1 passport RFID • Full length zip with inner zip & chin guard • Drawcord hem adjusters • Elasticated cuffs • RHS outer pocket doubles as stow pocket • Part elasticated bound collar • Warmth rating 2 • Fill: 185g/m2

**Compresslite V Hooded Jacket
CWN258**

CRAGHOPPERS



Fabric Description: Recycled polyester with DWR finish & recycled polyester hollowfibre fill

Fabric Composition: 100% polyester

Sizes: 8 - 24

Fit: Tailored

Weight: 375g

25.5" length • 4 pockets • 2 welted zipped lower outer & 2 welted lower inner • Full length zip • Elasticated bound hem • Grown on hood with elasticated bound face • Elasticated bound cuffs • Stuff sack • Warmth rating 1 • Fill: 100g/m2

Nosilife Adventure Pro Jacket
CWN256

CRAGHOPPERS



P6D
Potent Plum
New

7V1
Blue Navy
New

30F
Sage
New



NEW - NOSILIFE ADVENTURE PRO JACKET

Fabric Description: Nosilife lightweight stretch polyamide elastane
Fabric Composition: 92% polyamide, 8% elastane
Sizes: 8 - 20
Fit: Active
Weight: 305g

26.5" length • 4 pockets • 2 zipped lower • 1 passport RFID & 1 mobile phone • Ventilation tab • Full length zip with inner zip guard • Dropped back hem • Grown on hood with one handed adjusters to front • Elasticated cuffs • RHS outer pocket doubles as stow pocket • Side hem elastication • UPF 40+ sun-protection

Nosilife Lucca Jacket
CWN234

CRAGHOPPERS



694
Desert Sand



NOSILIFE LUCCA JACKET

Fabric Description: Nosilife polyamide ottoman with stretch polyester mesh lining
Fabric Composition: Outer: 100% polyamide / Lining & Trim: 100% polyester
Sizes: 8 - 20
Fit: Tailored
Weight: 520g

28" length • 7 pocket • 2 bellowed button fastening lower • 2 bellowed stud fastening chest • 1 zip'n'clip inner • 1 passport RFID & 1 Dry bag • Solarshield collar • Concealed studs to CF • Self fabric belt with metal buckle • Back hem vent • Self fabric stud cuff adjusters • UPF 40+ sun-protection

Nosilife Juliana Jacket
CWN245

CRAGHOPPERS



3L0
Soft Moss



7V1
Blue Navy



NOSILIFE JULIANA JACKET

Fabric Description: Nosilife polyamide ottoman
Fabric Composition: 100% polyamide
Sizes: 8 - 20
Fit: Tailored
Weight: 385g

22" length • 6 pockets • 2 welted zipped lower • 2 button fastening chest • 1 zipped inner • 1 passport RFID • Button fastening • Cuff with placket & button fastening • Embroidery Detail on selected colorways • UPF 40+ sun-protection

**Kalti Weatherproof Hooded Jacket
CWL091**



CRAGHOPPERS



821
Charcoal



8P1
Blackcurrant



7V1
Blue Navy



KALTI WEATHERPROOF HOODED JACKET

Fabric Description: Recycled polyester elastane softshell with honeycomb microfleece back & DWR finish

Fabric Composition: 94% polyester, 6% elastane

Sizes: 8 - 20

Fit: Tailored

Weight: 540g

27" length • 2 pockets • 2 zipped lower • Full length zip with inner zip & chin guard • Inner drawcord hem adjusters • Grown on hood with toggle adjusters to front & adjuster to back • Elasticated bound cuffs • Articulated sleeves

**Compress Lite V Vest
CWB848**



CRAGHOPPERS



8A3
Raspberry
New



7V1
Blue Navy



Fabric Description: Recycled polyester with DWR finish & recycled polyester hollowfibre fill

Fabric Composition: 100% polyester

Sizes: 8 - 20

Fit: Tailored

Weight: 265g

25.5" length • 4 pockets • 2 welted zipped lower outer & 2 welted lower inner • Full length zip • Elasticated bound hem • Stuff sack • Warmth rating 1 • Fill: 100g/m2

**Amelie Hooded Jacket
CWA279**



G6G Baton Rouge Stripe
Z18 Mediterranean Blue Stripe New
M9G Brushed Lilac Stripe New
4IR Blue Navy Stripe



Fabric Description: Recycled polyester knitlook striped fleece with microfleece back
Fabric Composition: 100% polyester
Sizes: 8 - 20
Fit: Tailored
Weight: 550g
 26" length • 2 pockets • 2 welted zipped lower • Full length zip • Grown on hood with one handed adjusters to front

**Helena Half Zip
CWA283**



X98 Cloud Grey Marl New
EQ2 Brushed Lilac Marl New
JN7 Blackcurrant Marl New
P6H Mediterranean Blue Marl New
9I1 Blue Navy Marl New



NEW - HELENA HALF ZIP
Fabric Description: Recycled polyester flatfaced fleece
Fabric Composition: 100% polyester
Sizes: 8 - 20
Fit: Relaxed
Weight: 310g
 25" length • Half-zip

**Neela Crew Neck
CWA267**



7V1 Blue Navy New
M9G Brushed Lilac Stripe New
4IR Blue Navy Stripe
3S1 Soft Grey Marl New
E7G Harbour Blue Stripe New
E6H Lime Sorbet Stripe New
G6G Baton Rouge Stripe



8A3 Raspberry New



Fabric Description: Recycled polyester knitlook striped fleece
Fabric Composition: 100% polyester
Sizes: 8 - 24
Fit: Relaxed
Weight: 295g
 24" length • Crew neck • Button fastening to shoulder • Side hem splits

**Sulla Jacket
CWA288**



ZY6 Brushed Lilac New
7MH Calico New
7V1 Blue Navy New



NEW - SULLA JACKET
Fabric Description: Recycled polyester flatfaced fleece with recycled polyester boucle fleece to front & back body
Fabric Composition: 100% polyester
Sizes: 8 - 20
Fit: Relaxed
Weight: 355g
 26" length • 2 pockets • 2 welted zipped lower • Full length zip • Elasticated bound hem • Elasticated bound cuffs

Miska III Jacket
CWA268



Miska VI Half Zip
CWA265



MISKA III JACKET

Fabric Description: Recycled polyester microfleece
Fabric Composition: 100% polyester
Sizes: 8 - 20
Fit: Relaxed
Weight: 330g
 26" length • 2 pockets • 2 zipped lower • Full length zip

Fabric Description: Recycled polyester microfleece
Fabric Composition: 100% polyester
Sizes: 8 - 20
Fit: Relaxed
Weight: 260g
 26" length • Half-zip

Mannix Jacket
CWA251



Stromer Jacket
CWA252



Fabric Description: Recycled polyester knitlook fleece with polyester stretch fleece panels
Fabric Composition: 100% polyester
Sizes: 6 - 20
Fit: Active
Weight: 400g
 25" length • 2 pockets • 2 zipped lower • Full length zip • Elasticated bound hem • Grown on hood with elasticated bound face • Elasticated bound cuffs • Reflective detail

Fabric Description: Recycled polyester jaquard fleece
Fabric Composition: 100% polyester
Sizes: 6 - 20
Fit: Tailored
Weight: 365g
 26" length • 2 pockets • 2 zipped lower • Full length zip • Reflective detail

Nosilife Pro III Long Sleeved Shirt
CWS497



33A Seasalt 73T Mushroom 30F Sage New



Fabric Description: Nosilife polyester elastane lightweight stretch shirting
Fabric Composition: Main: 87% polyester, 13% elastane / Trim: 100% polyester
Sizes: 8 - 20
Fit: Active
Weight: 180g

26" length • 3 pockets • including 1 hidden zipped security • Cooling collar • Cover up collar • Solarshield collar • Drying loops • Roll-up sleeves • Sunglasses hanger loop • Sunglasses wipe • UPF 40+ sun-protection / N/A Sea Salt

NosiLife Adventure II Long Sleeved Shirt
CWS482



694 Desert Sand New P6G Toasted Peacan New 3L0 Soft Moss 33A Sea Salt ZY6 Brushed Lilac New



Fabric Description: NosiLife polyamide ripstop shirting
Fabric Composition: Main: 100% polyamide / Trim: 100% polyester
Sizes: 8 - 24
Fit: Tailored
Weight: 185g

27" length • 4 pockets • including 1 hidden zip'n'clip security & 1 stud fastening sleeve • Cooling collar • Solarshield collar • Drying loops • Roll-up sleeves • Sunglasses hanger loop • Sunglasses wipe • Utility loop • Vented back • UPF 40+ sun-protection / N/A Sea Salt & Brushed Lilac

Nosilife Fara Long Sleeved Shirt
CWS504



F2X Raspberry Print New V25 Flax Yellow Print New T33 Mediterranean Blue Print New H8N Sage Print New



NEW - NOSILIFE FARA LONG SLEEVED SHIRT
Fabric Description: NosiLife printed polyamide shirting
Fabric Composition: Main: 100% polyamide / Trim: 100% polyester
Sizes: 8 - 20
Fit: Tailored
Weight: 165g

27" length • 2 pockets • including 1 hidden zipped security • Cooling collar • Solarshield collar • Drying loops • Roll-up sleeves • Sunglasses hanger loop • Sunglasses wipe

NosiLife Bardo Long Sleeved Shirt
CWS471



P6G Toasted Peacan New ZY6 Brushed Lilac New 7V1 Blue Navy



Fabric Description: NosiLife polyamide shirting
Fabric Composition: Main: 100% polyamide / Trim: 100% polyester
Sizes: 8 - 20
Fit: Tailored
Weight: 140g

27" length • 1 pocket • Cooling collar • Drying loops • Modesty button • Roll-up sleeves • Sunglasses hanger loop • Sunglasses wipe • UPF 40+ sun-protection / N/A Brushed Lilac

NosiLife Adventure II Short Sleeved Shirt
CWS484



Fabric Description: NosiLife polyamide ripstop shirting
Fabric Composition: Main: 100% polyamide / Trim: 100% polyester
Sizes: 8 - 20
Fit: Tailored
Weight: 145g

27" length • 3 pockets • including 1 hidden zip'n'clip security • Cooling collar • Solarshield collar • Drying loops • Sunglasses hanger loop • Sunglasses wipe • Vented back

Nosilife Tayma Short Sleeved Shirt
CWS506



NEW - NOSILIFE TAYMA SHORT SLEEVED SHIRT
Fabric Description: NosiLife printed polyamide shirting
Fabric Composition: Main: 100% polyamide / Trim: 100% polyester
Sizes: 8 - 20
Fit: Tailored
Weight: 125g

27" length • 2 pockets • including 1 hidden zipped security • Cooling collar • Solarshield collar • Drying loops • Sunglasses hanger loop • Sunglasses wipe

NosiBotanical Carmina Shirt
CWS510



NEW - NOSIBOTANICAL CARMINA SHIRT
Fabric Description: NosiBotanical linen & BCI cotton twill
Fabric Composition: 55% linen, 45% cotton
Sizes: 8 - 20
Fit: Relaxed
Weight: 270g

23.5" length • 1 pocket • zipped • Drying loops • Modesty button

Venture Long Sleeved Shirt
CWS509



NEW - VENTURE LONG SLEEVED SHIRT
Fabric Description: Recycled polyester cotton shirting
Fabric Composition: Main: 65% polyester, 35% cotton / Trim: 100% polyester
Sizes: 8 - 20
Fit: Tailored

26" length • 3 pocket • including 1 hidden zipped security • Solarshield collar • Drying loops • Modesty button • Roll-up sleeves • Sunglasses wipe • Sunglasses hanger loop • UPF 40+ sun-protection / N/A Sea Salt

**Kiwi II Long Sleeved Shirt
CWS511**

CRAGHOPPERS



Fabric Description: Recycled polyester cotton solid or check shirting
Fabric Composition: Main: 65% polyester, 35% cotton / Trim: 100% polyester
Sizes: 8 - 24
Fit: Tailored
Weight: 185g
 26" length • 2 pockets • including 1 hidden zipped security • Solarshield collar • Drying loops • Modesty button • Roll-up sleeves • UPF 40+ sun-protection / N/A Sea Salt & Brushed Lilac

**Nasima Short Sleeved Shirt
CWS508**

CRAGHOPPERS



NEW - NASIMA SHORT SLEEVED SHIRT
Fabric Description: BCI cotton polyamide gingham check shirting
Fabric Composition: Main: 98% cotton, 2% polyamide / Trim: 100% polyester
Sizes: 8 - 20
Weight: 140g
 26" length • 1 pocket • zipped • Drying loops • Modesty button • Dropped back hem

NosiLife Erin Long Sleeved Top
CWT1276



W7K Raspberry / Lime Sorbet Stripe New
ZT8 Mediterranean Blue Stripe New
4IR Blue Navy Stripe
3ER Optic White
G7J Blue Navy / Pompeian Red Stripe New
M9G Brushed Lilac Stripe New



Fabric Description:

NosiLife lightweight plain, 2 colour or 3 colour stripe polyester cotton elastane stretch jersey or 2 colour slub stripe polyester cotton jersey

Fabric Composition:

Solid: 61% polyester, 36% cotton, 3% elastane / Solid 2 colour stripe: 66% polyester, 29% cotton, 5% elastane / Solid 3 colour stripe: 80% polyester, 11% cotton, 9% elastane / 2 colour slub stripe: 78% polyester, 22% cotton

Sizes: 8 - 24
Fit: Tailored
Weight: 160g

24" length • Boat neck with pleat to back

Nosilife Nilo Hooded Top
CWT1256



3S1 Soft Grey Marl New
7V1 Blue Navy
8P1 Blackcurrant New
R3Q Mediterranean Blue New
30F Sage New



Fabric Description:

NosiLife polyester cotton elastane stretch jersey

Fabric Composition:

61% polyester, 36% cotton, 3% elastane

Sizes:

8 - 20

Fit:

Active

Weight:

265g

25" length • 2 pockets • 2 zipped lower • Full length zip • Grown on hood • Elasticated cuffs

Nosilife Pro Short Sleeved Polo
CWT1283



7V1 Blue Navy New
R3Q Mediterranean Blue New
3ER Optic White New



NEW - NOSILIFE PRO SHORT SLEEVED POLO

Fabric Description:

NosiLife striped polyester elastane jersey that has inbuilt bamboo for a plant based anti-bac system

Fabric Composition:

91% polyester, 9% elastane

Sizes:

8 - 20

Fit:

Active

Weight:

130g

23.5" length • Stud fastening polo

Nosilife Galena Short Sleeved Top
CWT1258



7V1 Blue Navy
30F Sage New
ZY6 Brushed Lilac New
R3Q Mediterranean Blue New
3ER Optic White



Fabric Description:

NosiLife lightweight polyester slub jersey

Fabric Composition:

100% polyester

Sizes:

8 - 20

Fit:

Relaxed

Weight:

130g

24" length

Nosilife Novah Long Sleeved Top
CWT1297



CRAGHOPPERS



821
Charcoal
New



ZY6
Brushed Lilac
New



NEW - NOSILIFE NOVAH LONG SLEEVED TOP

Fabric Description: Nosilife lightweight polyester slub jersey
Fabric Composition: 100% polyester
Sizes: 8 - 20
Fit: Relaxed
Weight: 160g
 24" length • Scoop neck • Herringbone drawcord on inner hem

Nosilife Lola Kaftan
CWT1268



CRAGHOPPERS



3ER
Optic White



7V1
Blue Navy



NOSILIFE LOLA KAFKAN

Fabric Description: Nosilife lightweight polyester slub jersey
Fabric Composition: 100% polyester
Sizes: 8 - 20
Fit: Relaxed
Weight: 215g
 30" length

Nosilife Kayla Long Sleeved Top
CWT1271



CRAGHOPPERS



7V1
Blue Navy



3ER
Optic White



NOSILIFE KAYLA LONG SLEEVED TOP

Fabric Description: Nosilife lightweight polyester slub jersey
Fabric Composition: 100% polyester
Sizes: 8 - 20
Fit: Relaxed
Weight: 170g
 25" length • Button fastening

NosiBotanical Eden Hooded Jacket
CWT1293



CRAGHOPPERS



E8E
Dove Grey Stripe
New



7V1
Blue Navy
New



NEW - NOSIBOTANICAL EDEN HOODED JACKET

Fabric Description: NosiBotanical linen & BCI cotton loop back jersey
Fabric Composition: 85% cotton, 15% linen
Sizes: 8 - 20
Fit: Relaxed
Weight: 455g
 23" length • 2 pockets • 2 welted zippered lower • Full length zip • Grown on hood

NosiBotanical Salma Short Sleeved Top
CWT1291



NEW - NOSIBOTANICAL SALMA SHORT SLEEVED TOP

Fabric Description: NosiBotanical lightweight linen & BCI cotton jersey
Fabric Composition: 85% cotton, 15% linen
Sizes: 8 - 20
Fit: Relaxed
Weight: 120g
 24" length • Boat neck • Side hem splits

NosiBotanical Nulia Vest
CWT1285



NEW - NOSIBOTANICAL NULIA VEST

Product variant: ZY6, 8D5
Fabric Description: NosiBotanical linen & BCI cotton twill or narrow striped linen & BCI cotton blend
Fabric Composition: Solid: 55% linen, 45% cotton / Narrow striped: 40% linen, 33% cotton, 17% polyester, 10% viscose
Sizes: 8 - 20
Weight: 105g
Product variant: 717
Fabric Description: NosiBotanical solid linen & BCI cotton twill or narrow striped linen & BCI cotton blend
Fabric Composition: Solid: 55% linen, 45% cotton / Narrow striped: 40% linen, 33% cotton, 17% polyester, 10% viscose
Sizes: 8 - 20
Weight: 105g
 25" length

NosiBotanical Hatiora Long Sleeved T-Shirt
CWT1301

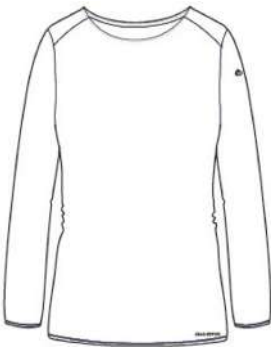

NEW - NOSIBOTANICAL HATIORA LONG SLEEVED T-SHIRT

Fabric Description: NosiBotanical BCI cotton jersey
Fabric Composition: 100% cotton
Sizes: 8 - 20
Fit: Tailored
 24" length • Crew neck

Craghoppers HEIQ Viroblock Hooded Jacket
CWT1302



NEW - CRAGHOPPERS HEIQ VIROBLOCK HOODED JACKET

Fabric Description: Stretch polyester elastane jersey with HEIQ Viroblock finish
Fabric Composition: 98% polyester, 2% elastane
Sizes: 8 - 20
Fit: Tailored
 25" length • 2 pockets • zipped lower • Thumbholes • Full length zip • Grown on hood with concealed face cover-up function

Dynamic Short Sleeved T-Shirt
CWT1292



NEW - DYNAMIC SHORT SLEEVED T-SHIRT

Fabric Description: Bluesign-approved Dynamic 12000 recycled polyester elastane jersey
Fabric Composition: 91% polyester, 9% elastane
Sizes: 8 - 20
Fit: Active
Weight: 115g
 23" length • Graphic print to chest

Dynamic Long Sleeved T-Shirt
CWT1300



NEW - DYNAMIC LONG SLEEVED T-SHIRT

Fabric Description: Bluesign-approved Dynamic 12000 recycled polyester elastane jersey
Fabric Composition: 91% polyester, 9% elastane
Sizes: 8 - 20
Fit: Active
Weight: 115g
 23" length • Graphic print to chest

Miri Short Sleeved T-Shirt
CWT1289



NEW - MIRI SHORT SLEEVED T-SHIRT

Fabric Description: Cotton jersey
Fabric Composition: 100% cotton
Sizes: 8 - 24
Fit: Tailored
Weight: 90g
 23" length • Graphic print to chest

Atmos Short Sleeved T-Shirt
CWT1261



ATMOS SHORT SLEEVED T-SHIRT

Fabric Description: Bluesign-approved striped recycled polyester elastane with polyester elastane mesh panels
Fabric Composition: Main: 92% polyester, 8% elastane / Trim: 91% polyester, 9% elastane
Sizes: 6 - 20
Fit: Active
Weight: 105g
 23" length • Reflective detail

NosiLife Pro II Trousers
CWJ1208 S/R/L



NOSILIFE PRO II TROUSER

Fabric Description: NosiLife lightweight stretch polyamide elastane
Fabric Composition: Main: 92% polyamide, 8% elastane / Pocket bags: 65% polyester, 35% cotton / Trim: 100% polyester
Sizes: S/R/L 8 - 24
Fit: Active
Weight: 265g
 5 pockets • including 3 zipped & 1 zip'n'clip security with inner credit card RFID • Drying loops • Heel tape • Security clip • Sunglasses wipe • Fixed waist with wicking inner waistband • Inner drawcord hem adjusters • UPF 40+ sun-protection

UK / EU Sizes

	8	10	12	14	16	18	20	22	24
S	•	•	•	•	•	•	•	•	•
R	•	•	•	•	•	•	•	•	•
L	•	•	•	•	•	•	•	•	•

NosiLife Pro II Convertible Trousers
CWJ1210 S/R/L



NEW - NOSILIFE PRO II CONVERTIBLE TROUSER

Fabric Description: NosiLife lightweight stretch polyamide elastane
Fabric Composition: Main: 92% polyamide, 8% elastane / Pocket bags: 65% polyester, 35% cotton / Trim: 100% polyester
Sizes: S/R/L 8 - 24
Fit: Active
Weight: 290g
 Zip-off trousers with S:8", R:9", L:10" length shorts • 5 pockets • including 3 zipped & 1 zip'n'clip security with inner credit card RFID • Drying loops • Heel tape • Security clip • Sunglasses wipe • Fixed waist with wicking inner waistband • Inner drawcord hem adjusters

UK / EU Sizes

	8	10	12	14	16	18	20	22	24
S	•	•	•	•	•	•	•	•	•
R	•	•	•	•	•	•	•	•	•
L	•	•	•	•	•	•	•	•	•

NosiLife Pro II Capri Convertible Trousers
CWJ1224 R



NEW - NOSILIFE PRO II CAPRI CONVERTIBLE TROUSER

Fabric Description: NosiLife lightweight stretch polyamide elastane
Fabric Composition: Main: 92% polyamide, 8% elastane / Pocket bags: 65% polyester, 35% cotton / Trim: 100% polyester
Sizes: 8 - 20
Fit: Active
Weight: 320g
 Zip-off trousers with S:20", R:21", L:22" length crop • 5 pockets • including 3 zipped & 1 zip'n'clip security with inner credit card RFID • Drying loops • Heel tape • Security clip • Sunglasses wipe • Fixed waist with wicking inner waistband • Inner drawcord hem adjusters

NosiLife Pro Active Trousers
CWJ1260 S/R/L

CRAGHOPPERS



NEW - NOSILIFE PRO ACTIVE TROUSER

Fabric Description: NosiLife lightweight stretch polyamide elastane
Fabric Composition: Main: 92% polyamide, 8% elastane / Pocket bags: 100% polyester
Sizes: UK: S/R/L 8 - 20 | EU: 16 - 98
Fit: Active
Weight: 195g

3 pockets • including 2 zipped & 1 credit card RFID • New European sizing • Part elasticated waist at sides • UPF 40+ sun-protection

UK / EU Sizes

	8	9	10	11	12	14	16	18	20
S	EU: 16	EU: 17	EU: 18	EU: 19	EU: 20	EU: 21	EU: 22	EU: 23	EU: 24
R	EU: 32	EU: 34	EU: 36	EU: 38	EU: 40	EU: 42	EU: 44	EU: 46	EU: 48
L	EU: 66	EU: 70	EU: 74	EU: 78	EU: 82	EU: 86	EU: 90	EU: 94	EU: 98

NosiLife Clara II Pant
CWJ1200 S/R/L

CRAGHOPPERS



NOSILIFE CLARA II PANT

Fabric Description: NosiLife stretch polyamide elastane
Fabric Composition: Main: 94% polyamide, 6% elastane / Pocket bags: 65% polyester, 35% cotton / Trim : 100% polyester
Sizes: S/R/L 8 - 20
Fit: Adventure
Weight: 280g

5 pockets • including 1 hidden zipped security • Drying loops • Security clip • Sunglasses wipe • Fixed waist with wicking inner waistband • UPF 40+ sun-protection

UK / EU Sizes

	8	10	12	14	16	18	20
S	•	•	•	•	•	•	•
R	•	•	•	•	•	•	•
L	•	•	•	•	•	•	•

Nosilife Clara Crop
CWJ1244

CRAGHOPPERS



NOSILIFE CLARA CROP

Fabric Description: NosiLife stretch polyamide elastane
Fabric Composition: Main: 94% polyamide, 6% elastane / Pocket bags: 65% polyester, 35% cotton / Trim : 100% polyester
Sizes: 8 - 20
Fit: Adventure
Weight: 260g

24" length crop • 5 pockets • including 1 hidden zipped security • Drying loops • Security clip • Sunglasses wipe • Fixed waist with wicking inner waistband • UPF 40+ sun-protection

Nosilife Briar Trousers
CWJ1291 R

CRAGHOPPERS



NEW - NOSILIFE BRIAR TROUSER

Fabric Description: NosiLife stretch polyamide elastane
Fabric Composition: Main: 94% polyamide, 6% elastane / Pocket bags: 65% polyester, 35% cotton / Trim : 100% polyester
Sizes: 8 - 20
Fit: Adventure
Weight: 310g

3 pockets • including 1 hidden zipped security • Drying loops • Fixed waist with elasticated inner waist adjuster at sides & inner wicking waistband at back • Side hem splits • UPF 40+ sun-protection

NosiLife Suha Tight
CWJ1266

CRAGHOPPERS



NEW - NOSILIFE SUHA TIGHT

Fabric Description: NosiLife solid or printed polyester elastane stretch jersey with NosiLife polyester mesh panels
Fabric Composition: Main: 85% polyester, 15% elastane / Trim: 100% polyester
Sizes: 8 - 20
Fit: Active
Weight: 195g

1 pocket • hidden zipped security • Fixed waist with stretch • UPF 40+ sun-protection

NosiLife Suha Cropped Tight
CWJ1268

CRAGHOPPERS



NEW - NOSILIFE SUHA CROPPED TIGHT

Fabric Description: NosiLife solid or printed polyester elastane stretch jersey with NosiLife polyester mesh panels
Fabric Composition: Main: 85% polyester, 15% elastane / Trim: 100% polyester
Sizes: 8 - 20
Fit: Active
Weight: 165g

18.5" length crop • 1 pocket • hidden zipped security • Fixed waist with stretch • UPF 40+ sun-protection

Nosilife Novah Trouser
CWJ1301

CRAGHOPPERS



NEW - NOSILIFE NOVAH TROUSER

Fabric Description: NosiLife lightweight polyester slub jersey
Fabric Composition: 100% polyester
Sizes: 8 - 20
Fit: Relaxed
Weight: 215g

3 pockets • including 1 hidden zipped security • Elasticated waist with drawcord • Elasticated hem

NosiBotanical Orisia Trouser
CWJ1275

CRAGHOPPERS



NEW - NOSIBOTANICAL ORISIA TROUSER

Fabric Description: NosiBotanical linen & BCI cotton twill
Fabric Composition: Main: 55% linen, 45% cotton / Pocket bags: 65% polyester, 35% cotton
Sizes: 8 - 20
Fit: Adventure
Weight: 280g

5 pockets • including 1 hidden zipped security • Fixed waist • Side hem splits

NosiBotanical Linah Trousers
CWJ1272



4IR
Blue Navy Stripe
New



NEW - NOSIBOTANICAL LINAH TROUSER

Fabric Description: NosiBotanical striped linen & BCI cotton twill
Fabric Composition: Main: 55% linen, 45% cotton / Pocket bags: 65% polyester, 35% cotton
Sizes: 8 - 20
Fit: Relaxed
Weight: 340g
 3 pockets • including 1 hidden zipped security • Elasticated waist with drawcord & fly

NosiBotanical Capella Trousers
CWJ1303 S/R/L



Y3Y
Raffia
New



7ML
Soft Navy
New



NEW - NOSIBOTANICAL CAPELLA TROUSER

Fabric Description: NosiBotanical recycled polyester cotton
Fabric Composition: 65% polyester, 35% cotton
Sizes: S/R/L 8 - 20
Fit: Adventure
Weight: 240g
 5 pockets • including 1 hidden zipped security • Heel tape • Fixed waist

UK / EU Sizes

	8	10	12	14	16	18	20
S	•	•	•	•	•	•	•
R	•	•	•	•	•	•	•
L	•	•	•	•	•	•	•

Kiwi Pro Expedition Trousers
CWJ1254 S/R/L



800
Black



11M
Graphite



Y4U
Potent Plum /
Graphite



KIWI PRO EXPEDITION TROUSER

Fabric Description: Stretch recycled polyamide elastane & ripstop recycled polyamide elastane to knees & waistband with DWR finish
Fabric Composition: Main: 96% polyamide, 4% elastane / Trim: 88% polyamide, 12% elastane
Sizes: S/R/L 8 - 20
Fit: Active
Weight: 335g
 6 pockets • including 2 zipped & 1 mobile phone • Double knee • Drying loops • Heel tape • Fixed waist • Knee darts • UPF 40+ sun-protection

UK / EU Sizes

	8	10	12	14	16	18	20
S	•	•	•	•	•	•	•
R	•	•	•	•	•	•	•
L	•	•	•	•	•	•	•

Kiwi Pro Waterproof Trousers
CWW1175 S/R/L



800
Black



KIWI PRO WATERPROOF TROUSERS

Fabric Description: Stretch polyamide elastane with DWR finish & Bluesign-approved AquaDry Membrane brushed recycled polyester lining
Fabric Composition: Main: 96% polyamide, 4% elastane / Trim: 100% polyester
Sizes: S/R/L 8 - 20
Fit: Active
Weight: 305g
 3 pockets • all zipped • Heel tape • Inner drip strip • Part elasticated waist at sides • Knee darts

UK / EU Sizes

	8	10	12	14	16	18	20
S	•	•	•	•	•	•	•
R	•	•	•	•	•	•	•
L	•	•	•	•	•	•	•

Aysgarth Trousers
CWW1174 S/R/L

CRAGHOPPERS



800
Black



AYSGARTH TROUSERS

Fabric Description: Bluesign-approved AquaDry Membrane recycled polyester with brushed polyester lining

Fabric Composition: 100% polyester

Sizes: S/R/L 8 - 20

Fit: Active

Weight: 470g

3 pockets • all zipped • Heel tape • Part elasticated waist at back • Hook & loop fastening hem adjusters • Knee darts

UK / EU Sizes

	8	10	12	14	16	18	20
S	•	•	•	•	•	•	•
R	•	•	•	•	•	•	•
L	•	•	•	•	•	•	•

Airedale Trousers
CWW1173 S/R/L

CRAGHOPPERS



800
Black



AIREDALE TROUSERS

Fabric Description: Bluesign-approved AquaDry Membrane recycled polyester with polyester elastane mesh lining

Fabric Composition: Outer & trim: 100% polyester / Lining: 92% polyester, 8% elastane

Sizes: S/R/L 8 - 20

Fit: Active

Weight: 455g

3 pockets • all zipped • Heel tape • Drying loops • Part elasticated waist at sides • Hook and loop fastening hem adjusters • Knee darts

UK / EU Sizes

	8	10	12	14	16	18	20
S	•	•	•	•	•	•	•
R	•	•	•	•	•	•	•
L	•	•	•	•	•	•	•

Kiwi Pro II Convertible Trouser
CWJ1281 S/R/L

CRAGHOPPERS



2AM
Cloud Grey
New

800
Black

3G3
Dark Navy



Fabric Description: Stretch recycled polyamide elastane with DWR finish

Fabric Composition: Main: 96% polyamide, 4% elastane / Pocket Bags: 65% polyester, 35% cotton

Sizes: S/R/L 8 - 20

Fit: Active

Weight: 335g

Zip-off trousers with S:8", R:9", L:10" length shorts • 3 pockets • all zipped • Heel tape • Sunglasses wipe

UK / EU Sizes

	8	10	12	14	16	18	20
S	•	•	•	•	•	•	•
R	•	•	•	•	•	•	•
L	•	•	•	•	•	•	•

Kiwi Pro II Trouser
CWJ1280 S/R/L

CRAGHOPPERS



1KQ
Mid Khaki

694
Desert Sand

800
Black

2AM
Cloud Grey

11M
Graphite

P6D
Potent Plum

3G3
Dark Navy



R3Q
Mediterranean
Blue
New



Fabric Description: Stretch recycled polyamide elastane with DWR finish

Fabric Composition: Main: 96% polyamide, 4% elastane / Pocket Bags: 65% polyester, 35% cotton

Sizes: S/R/L 8 - 24

Fit: Active

Weight: 285g

3 pockets • all zipped • Heel tape • Sunglasses wipe • Fixed waist • UPF 40+ sun-protection

UK / EU Sizes

	8	10	12	14	16	18	20	22	24
S	•	•	•	•	•	•	•	•	•
R	•	•	•	•	•	•	•	•	•
L	•	•	•	•	•	•	•	•	•

Kiwi Pro Active Trouser
CWJ1285 S/R/L

 CRAGHOPPERS



KIWI PRO ACTIVE TROUSER

Fabric Description: Lightweight recycled stretch polyamide elastane with DWR finish
Fabric Composition: Main: 96% polyamide, 4% elastane / Pocket Bags: 65% polyester, 35% cotton
Sizes: S/R/L 8 - 20
Fit: Active
Weight: 200g

3 pockets • all zipped • Heel tape • Sunglasses wipe • Fixed waist • UPF 40+ sun-protection

UK / EU Sizes

	8	10	12	14	16	18	20
S	•	•	•	•	•	•	•
R	•	•	•	•	•	•	•
L	•	•	•	•	•	•	•

Ellory Jean
CWJ1198 R

 CRAGHOPPERS



6FS True Denim



ELLORY JEAN

Fabric Description: Stretch cotton polyester elastane denim
Fabric Composition: 80% cotton, 18% polyester, 2% elastane / Pocket bags: 65% polyester, 35% cotton
Sizes: S/R/L 8 - 20
Fit: Adventure
Weight: 430g

6 pockets • including 1 zipped • Fixed waist

UK / EU Sizes

	8	10	12	14	16	18	20
S	•	•	•	•	•	•	•
R	•	•	•	•	•	•	•
L	•	•	•	•	•	•	•

Dynamic Trouser
CWJ1276 S/R/L

 CRAGHOPPERS



NEW - DYNAMIC TROUSER

Fabric Description: Dynamic 12000 stretch polyester elastane jersey
Fabric Composition: 87% polyester, 13% elastane
Sizes: S/R/L 8 - 20
Fit: Active
Weight: 310g

2 pockets • both zipped • Customisable zip pulls • Fixed waist • Gusset • UPF 40+ sun-protection

UK / EU Sizes

	8	10	12	14	16	18	20
S	•	•	•	•	•	•	•
R	•	•	•	•	•	•	•
L	•	•	•	•	•	•	•

Kiwi Pro II Crop Trousers
CWJ1283

CRAGHOPPERS



NEW - KIWII PRO II CROP TROUSER

Fabric Description: Stretch recycled polyamide elastane with DWR finish
Fabric Composition: Main: 96% polyamide, 4% elastane / Pocket Bags: 65% polyester, 35% cotton
Sizes: 8 - 20
Fit: Active
Weight: 285g
 19" length crop • 3 pockets • all zipped • Sunglasses wipe • Fixed waist • UPF 40+ sun-protection

Classic Kiwi II Trousers
CWJ1279 S/R/L

CRAGHOPPERS



CLASSIC KIWII II TROUSERS

Fabric Description: Peached recycled polyester cotton with DWR finish
Fabric Composition: 65% polyester, 35% cotton
Sizes: S/R/L 8 - 20
Fit: Relaxed
Weight: 325g
 6 pockets • including 3 zipped & 1 mobile phone • Heel tape • Part elasticated waist at back • UPF 40+ sun-protection

UK / EU Sizes

	8	10	12	14	16	18	20
S	•	•	•	•	•	•	•
R	•	•	•	•	•	•	•
L	•	•	•	•	•	•	•

Velocity Tight
CWJ1243

CRAGHOPPERS



Fabric Description: Stretch polyester elastane jersey with DWR finish
Fabric Composition: 92% polyester, 8% elastane
Sizes: 6 - 20
Fit: Adventure
Weight: 225g
 Fixed waist with stretch • UPF 40+ sun-protection

Verve Trousers
CWJ1232 S/R/L

CRAGHOPPERS



VERVE TROUSER

Fabric Description: Stretch recycled polyamide elastane with DWR finish
Fabric Composition: Main: 96% polyamide, 4% elastane/ Trim: 92% polyester, 8% elastane
Sizes: S/R/L 6 - 20
Fit: Adventure
Weight: 285g
 3 pockets • including 1 zipped • Heel tape • Fixed waist • UPF 40+ sun-protection

UK / EU Sizes

	6	8	10	12	14	16	18	20
S	•	•	•	•	•	•	•	•
R	•	•	•	•	•	•	•	•
L	•	•	•	•	•	•	•	•

**NosiLife Rania Jumpsuit
CWJ1264**



P66
Toasted Peacan
New



J77
Woodland Green
New



NEW - NOSILIFE RANIA JUMPSUIT

Fabric Description: NosiLife polyamide shirting
Fabric Composition: 100% polyamide
Sizes: 8 - 20
Fit: Tailored
Weight: 260g

5 pocket • including 1 hidden zipped security • Cooling collar • Solarshield collar • Modesty button • Roll-up sleeves • Self fabric tie to waist

**NosiBotanical Kalela Jumpsuit
CWJ1271**



4IR
Blue Navy Stripe
New



NEW - NOSIBOTANICAL KALELA JUMPSUIT

Fabric Description: NosiBotanical striped linen & BCI cotton twill
Fabric Composition: 55% linen, 45% cotton
Sizes: 8 - 20
Weight: 470g

3 pocket • including 1 hidden zipped security • Self fabric tie to waist

NosiLife Pro Active Short
CWJ1262



CRAGHOPPERS



P6D Potent Plum New
7V1 Blue Navy New
2AM Cloud Grey New
J77 Woodland Green New



NEW - NOSILIFE PRO ACTIVE SHORT

Fabric Description: NosiLife lightweight stretch polyamide elastane
Fabric Composition: Main: 92% polyamide, 8% elastane / Pocket bags: 100% polyester
Sizes: UK: R 8 - 20 | EU: 23 - 48
Fit: Active
Weight: 130g

7" length short • 3 pockets • including 2 zipped & 1 credit card RFID • New European sizing • Part elasticated waist at sides

Nosilife Briar Short
CWJ1292



CRAGHOPPERS



7ML Soft Navy New
694 Desert Sand New
P6G Toasted Peacan New



NEW - NOSILIFE BRIAR SHORT

Fabric Description: NosiLife stretch polyamide elastane
Fabric Composition: Main: 94% polyamide, 6% elastane / Pocket bags: 65% polyester, 35% cotton / Trim : 100% polyester
Sizes: 8 - 20
Fit: Adventure
Weight: 225g

8" length short • 3 pockets • including 1 hidden zipped security • Drying loops • Fixed waist with elasticated inner waist adjuster at sides & inner wicking waistband at back

Kiwi Pro III Short
CWJ1284



CRAGHOPPERS



3G3 Dark Navy New
717 Dove Grey New
R3Q Mediterranean Blue New
800 Black New
694 Desert Sand New



NEW - KIWI PRO III SHORT

Fabric Description: Stretch recycled polyamide elastane with DWR finish
Fabric Composition: Main: 96% polyamide, 4% elastane / Pocket Bags: 65% polyester, 35% cotton
Sizes: 8 - 20
Fit: Active
Weight: 285g

7" length short • 3 pockets • all zipped • Sunglasses wipe • Fixed waist

**NosiLife Savannah Dress
CWD010**

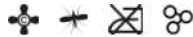

Fabric Description: NosiLife polyamide ottoman or NosiLife polyamide printed shirting
Fabric Composition: 100% polyamide
Sizes: 8 - 20
Fit: Tailored
Weight: 380g

37.5" length • 4 pockets • 2 belloved button fastening lower • 2 belloved stud fastening chest • Solarshield collar • Drying loops • Modesty button • Roll-up sleeves • Belt included • Back hem vent

**NosiLife Pro Dress
CWD022**



NEW - NOSILIFE PRO DRESS

Fabric Description: NosiLife plain or printed polyester elastane lightweight stretch shirting
Fabric Composition: Main: 87% polyester, 13% elastane / Trim: 100% polyester
Sizes: 8 - 20
Fit: Active
Weight: 185g

38" length • 2 pocket • both zipped • Drying loops

**NosiLife Pro Skort
CWD024**



NEW - NOSILIFE PRO SKORT

Fabric Description: NosiLife lightweight stretch polyamide elastane with polyester elastane stretch jersey undershort
Fabric Composition: Skirt: 92% polyamide, 8% elastane / Short: 95% polyester, 5% elastane / Pocket bags: 100% polyester
Sizes: 8 - 20
Fit: Active
Weight: 180g

5" length short • 3 pockets • including 2 zipped & 1 credit card RFID • Elasticated waist

**NosiBotanical Marin Dress
CWD026**



NEW - NOSIBOTANICAL MARIN DRESS

Fabric Description: NosiBotanical solid, striped or gingham linen & BCI cotton twill
Fabric Composition: 55% linen, 45% cotton
Sizes: 8 - 20
Weight: 260g

36" length • 3 pocket • including 1 hidden zipped security

**Nosilife Cordelia Rash Vest
CWM001**

CRAGHOPPERS



NOSILIFE CORDELIA RASH VEST
Fabric Description: Nosilife solid or striped textured polyester elastane jersey with anti-chlorine finish
Fabric Composition: 92% polyester, 8% elastane
Sizes: 8 - 20
Fit: Active
Weight: 240g
 UPF 40+ sun-protection

**Nosilife Briganha Swimming Costume
CWM003**

CRAGHOPPERS



NOSILIFE BRIGANHA SWIMMING COSTUME
Fabric Description: Nosilife solid or striped textured polyester elastane jersey with anti-chlorine finish
Fabric Composition: Main: 92% polyester, 8% elastane / Trim: 100% polyester
Sizes: 8 - 20
Weight: 160g

**Nosilife Marina Bikini Top
CWM005**

CRAGHOPPERS



NOSILIFE MARINA BIKINI TOP
Fabric Description: Nosilife striped textured polyester elastane jersey with anti-chlorine finish
Fabric Composition: Main: 92% polyester, 8% elastane / Trim: 100% polyester
Sizes: 8 - 20
Weight: 95g

**Nosilife Marina Bikini Brief
CWM011**

CRAGHOPPERS



NOSILIFE MARINA BIKINI BRIEF
Fabric Description: Nosilife striped textured polyester elastane jersey with anti-chlorine finish
Fabric Composition: Main: 92% polyester, 8% elastane / Trim: 100% polyester
Sizes: 8 - 20
Weight: 70g

**Nosilife Ada Swimming Short
CWM009**



CRAGHOPPERS



7V1
Blue Navy

4IR
Blue Navy Stripe



NOSILIFE ADA SWIMMING SHORT

Fabric Description: Nosilife solid or striped textured polyester elastane jersey with anti-chlorine finish
Fabric Composition: Main: 92% polyester, 8% elastane / Trim: 100% polyester
Sizes: 8 - 20
Weight: 95g

**Explore Jacket
CWW1161**

CRAGHOPPERS



800
Black



EXPLORE JACKET

Fabric Description: AquaDry Membrane polyester stretch with polyester stretch mesh & recycled polyester taffeta lining
Fabric Composition: 100% polyester
Sizes: 6 - 20
Fit: Active
Weight: 480g

27" length • 4 pockets • 2 waterproof zipped lower • 1 waterproof zipped chest • 1 zipped inner map • Full length zip with narrow fused triple stormflap • Inner drawcord hem adjusters • Grown on hood with toggle adjusters to front & back • Self fabric cuff adjusters • Reflective detail • Articulated sleeves

**Atlas Jacket
CWW1158**

CRAGHOPPERS



UN9
Rio Red / Dark
Rio Red



LQ6
Raspberry /
Blackcurrant
New



7V1
Blue Navy



E9A
Sea Breeze /
Verde



Fabric Description:

AquaDry Membrane recycled polyester with polyester mesh & recycled polyester taffeta lining

Fabric Composition:

100% polyester

Sizes:

6 - 20

Fit:

Tailored

Weight:

440g

27" length • 3 pockets • 2 waterproof zipped lower • 1 zipped inner map • Waterproof centre front zip with inner zip guards • Inner drawcord hem adjusters • Grown on hood with toggle adjusters to front & back • Self fabric cuff adjusters • Reflective detail • Articulated sleeves

**Orion Jacket
CWW1162**

CRAGHOPPERS



8P1
Blackcurrant
New



800
Black



7V1
Blue Navy



E6B
Dark Rio Red



Fabric Description:

AquaDry Membrane recycled polyester with polyester mesh & recycled polyester taffeta lining

Fabric Composition:

100% polyester

Sizes:

6 - 20

Fit:

Tailored

Weight:

420g

27" length • 3 pockets • 2 welted zipped lower • 1 zipped inner map • Hook & loop fastening stormflap with inner zip guard • Inner drawcord hem adjusters • Grown on hood with one handed adjusters to front & adjuster to back • Self fabric cuff adjusters • Reflective detail

**Mannix Jacket
CWA251**



Craghoppers



7V1
Blue Navy



821
Charcoal



8P1
Blackcurrant
New



Fabric Description: Recycled polyester knitlook fleece with polyester stretch fleece panels
Fabric Composition: 100% polyester
Sizes: 6 - 20
Fit: Active
Weight: 400g

25" length • 2 pockets • 2 zipped lower • Full length zip • Elasticated bound hem • Grown on hood with elasticated bound face • Elasticated bound cuffs • Reflective detail

**Stromer Jacket
CWA252**



Craghoppers



8A3
Raspberry
New



821
Charcoal



K1Q
Rio Red



7VQ
Sea Breeze



7V1
Blue Navy



Fabric Description: Recycled polyester jaquard fleece
Fabric Composition: 100% polyester
Sizes: 6 - 20
Fit: Tailored
Weight: 365g
 26" length • 2 pockets • 2 zipped lower • Full length zip • Reflective detail

Atmos Short Sleeved T-Shirt
CWT1261



CRAGHOPPERS



7VQ

Sea Breeze



ZY3

Light Cloud Grey



7V1

Blue Navy



K1Q

Rio Red



ATMOS SHORT SLEEVED T-SHIRT

Fabric Description: Bluesign-approved striped recycled polyester elastane with polyester elastane mesh panels

Fabric Composition: Main: 92% polyester, 8% elastane / Trim: 91% polyester, 9% elastane

Sizes: 6 - 20

Fit: Active

Weight: 105g

23" length • Reflective detail

Velocity Tight
CWJ1243



CRAGHOPPERS



7V1 Blue Navy
8P1 Blackcurrant New
800 Black



Fabric Description: Stretch polyester elastane jersey with DWR finish
Fabric Composition: 92% polyester, 8% elastane
Sizes: 6 - 20
Fit: Adventure
Weight: 225g

Fixed waist with stretch • UPF 40+ sun-protection

Verve Trouser
CWJ1232 S/R/L



CRAGHOPPERS



7V1 Blue Navy
800 Black



VERVE TROUSER
Fabric Description: Stretch recycled polyamide elastane with DWR finish
Fabric Composition: Main: 96% polyamide, 4% elastane/ Trim: 92% polyester, 8% elastane
Sizes: S/R/L 6 - 20
Fit: Adventure
Weight: 285g

3 pockets • including 1 zipped • Heel tape • Fixed waist • UPF 40+ sun-protection

UK / EU Sizes	6	8	10	12	14	16	18	20
S	•	•	•	•	•	•	•	•
R	•	•	•	•	•	•	•	•
L	•	•	•	•	•	•	•	•

**NosiLife Pro Active Short
CMJ543**

CRAGHOPPERS



62A
Pebble
New

800
Black
New



NEW - NOSILIFE PRO ACTIVE SHORT

Fabric Description: NosiLife lightweight stretch polyamide elastane
Fabric Composition: Main: 92% polyamide, 8% elastane / Pocket bags: 65% polyester, 35% cotton / Trim: 100% polyester
Sizes: UK: R 30 - 44 | EU: 46 - 60
Fit: Active

9.5" length short • 5 pockets • including 4 zipped & 1 credit card RFID • Security clip • Sunglasses wipe • Wicking mesh against body • New European sizing • Fixed waist with elasticated inner waist adjuster at sides & inner wicking waistband at back • Gusset

**NosiLife Adventure Jacket II
CMN226**

CRAGHOPPERS



J77
Woodland Green

62A
Pebble



NOSILIFE ADVENTURE JACKET II

Fabric Description: NosiLife polyamide with stretch polyester mesh lining
Fabric Composition: Outer: 100% polyamide / Lining: 100% polyester
Sizes: S - XXL
Fit: Tailored
Weight: 535g

29" length • 11 pocket • 2 bellowed stud fastening lower with zipped side handwarmers • 2 stud fastening chest & 1 jetted zip • 1 zipped sleeve • 1 zip'n'clip inner • 1 passport RFID & 1 Dry bag • Action back • Stud fastening stormflap with inner zip guard • Self fabric stud cuff adjusters • UPF 40+ sun-protection

**NosiLife Vitor Jacket
CMN238**

CRAGHOPPERS



7V1
Blue Navy
New

J77
Woodland Green

BR7
Blue Navy /
Marmalade
New



Fabric Description: NosiLife lightweight stretch polyamide elastane
Fabric Composition: 92% polyamide, 8% elastane
Sizes: S - XXL
Fit: Active
Weight: 330g

28" length • 6 pockets • 2 zipped lower • 2 inner • 1 passport RFID & 1 mobile phone • Full length zip with inner zip guard • Drawcord hem adjusters • Grown on hood with toggle adjusters to front • Self fabric stud cuff adjusters • RHS outer pocket doubles as stow pocket • UPF 40+ sun-protection

**NosiLife Adventure Gilet II
CMB802**

CRAGHOPPERS



J77
Woodland Green

62A
Pebble



NOSILIFE ADVENTURE GILET II

Fabric Description: NosiLife polyamide with stretch polyester mesh lining
Fabric Composition: Outer: 100% polyamide / Lining: 100% polyester
Sizes: S - XXL
Fit: Tailored
Weight: 390g

29.5" length • 14 pockets • 2 bellowed stud fastening lower with zipped side handwarmers & 1 visible zipped • 3 bellowed stud fastening chest & 1 jetted zip • 1 zip'n'clip inner • 1 zipped back poachers pocket, 1 passport RFID, 1 Dry bag & 1 pen pocket • Full length zip with inner zip & chin guard

NosiLife Pro IV Long Sleeved Shirt
CMS621

CRAGHOPPERS



J77 Woodland Green 222 Parchment J78 Steel Blue



NOSILIFE PRO IV LONG SLEEVED SHIRT

Fabric Description: NosiLife polyester elastane lightweight stretch shirting
Fabric Composition: Main: 87% polyester, 13% elastane / Trim: 100% polyester
Sizes: S - XXL
Fit: Active
Weight: 220g

30" length • 2 pockets • both zipped • Cooling collar • Cover up collar • Solarshield collar • Drying loops • Roll-up sleeves • Sunglasses hanger loop • Sunglasses wipe • UPF 40+ sun-protection

NosiLife Hedley Long Sleeved Shirt
CMS659

CRAGHOPPERS



ZN8 Dusty Aqua New J78 Steel Blue New 30F Sage New 222 Parchment New



NEW - NOSILIFE HEDLEY LONG SLEEVED SHIRT

Fabric Description: NosiLife polyester elastane lightweight stretch shirting
Fabric Composition: Main: 87% polyester, 13% elastane
Sizes: S - XXL
Fit: Active
Weight: 195g

30" length • 1 pocket • Cooling collar • Drying loops • Sunglasses hanger loop • Sunglasses wipe • UPF 40+ sun-protection

NosiLife Adventure II Long Sleeved Shirt
CMS605

CRAGHOPPERS



7B4 Harbour Blue New V21 Rubber New 7J8 Black Pepper 3ER Optic White 30F Sage New 2AT Dark Khaki 694 Desert Sand New



222 Parchment ZN8 Dusty Aqua New



Fabric Description: NosiLife polyamide ripstop shirting
Fabric Composition: Main: 100% polyamide / Trim: 100% polyester
Sizes: S - 4XL
Fit: Tailored
Weight: 255g

Product variant: 7B4, V21, 7J8, 3ER, 2AT, 222, ZN8

31" length • 5 pockets • including 1 large discreet zipped, 1 hidden zip'n'clip security & 1 stud fastening sleeve • Cooling collar • Solarshield collar • Drying loops • Roll-up sleeves • Sunglasses hanger loop • Sunglasses wipe • Vented back • UPF 40+ sun-protection

Product variant: 30F, 694

30" length • 5 pockets • including 1 large discreet zipped, 1 hidden zip'n'clip security & 1 stud fastening sleeve • Cooling collar • Solarshield collar • Drying loops • Roll-up sleeves • Sunglasses hanger loop • Sunglasses wipe • Vented back • UPF 40+ sun-protection

**NosiLife Adventure II Short Sleeved Shirt
CMS607**

CRAGHOPPERS



Fabric Description: NosiLife polyamide ripstop shirting
Fabric Composition: Main: 100% polyamide / Trim: 100% polyester
Sizes: S - XXL
Fit: Tailored
Weight: 200g

31" length • 4 pockets • including 1 large discreet zipped & 1 hidden zip'n'clip security • Cooling collar • Solarshield collar • Drying loops • Sunglasses wipe • Vented back

**NosiLife Calhoun Short Sleeved Shirt
CMS662**

CRAGHOPPERS



NEW - NOSILIFE CALHOUN SHORT SLEEVED SHIRT
Fabric Description: NosiLife printed polyamide ripstop shirting
Fabric Composition: Main: 100% polyamide / Trim: 100% polyester
Sizes: S - 4XL
Fit: Tailored
Weight: 220g

31" length • 4 pockets • including 1 large discreet zipped & 1 hidden zip'n'clip security • Cooling collar • Solarshield collar • Drying loops • Sunglasses wipe • Vented back

**NosiLife Nuoro Long Sleeved Shirt
CMS598**

CRAGHOPPERS



Fabric Description: NosiLife polyamide shirting
Fabric Composition: Main: 100% polyamide / Trim: 100% polyester
Sizes: S - XXL
Fit: Tailored
Weight: 165g

30" length • 1 pocket • Cooling collar • Roll-up sleeves • Drying loops • UPF 40+ sun-protection

**NosiLife Kai Long Sleeved Shirt
CMS644**

CRAGHOPPERS



NEW - NOSILIFE KAI LONG SLEEVED SHIRT
Fabric Description: NosiLife printed polyamide shirting
Fabric Composition: Main: 100% polyamide / Trim: 100% polyester
Sizes: S - XXL
Fit: Tailored
Weight: 175g

30" length • 1 pocket • Cooling collar • Roll-up sleeves • Drying loops • Sunglasses hanger loop • Sunglasses wipe • UPF 40+ sun-protection

NosiLife Balbor Long Sleeved Shirt
CMS628

CRAGHOPPERS



NEW - NOSILIFE BALBOR LONG SLEEVED SHIRT

Fabric Description: NosiLife yarn dyed checked polyamide shirting
Fabric Composition: Main: 100% polyamide / Trim: 100% polyester
Sizes: S - XXL
Fit: Tailored
Weight: 175g

30" length • 1 pocket • Cooling collar • Roll-up sleeves • Drying loops • Sunglasses hanger loop • Sunglasses wipe • UPF 40+ sun-protection

NosiLife Talen Long Sleeved T-Shirt
CMT928

CRAGHOPPERS



NEW - NOSILIFE TALEN LONG SLEEVED T-SHIRT

Fabric Description: NosiLife polyester cotton elastane lightweight stretch jersey
Fabric Composition: 61% polyester, 36% cotton, 3% elastane
Sizes: S - 4XL
Fit: Tailored
Weight: 220g

27.5" length • Crew neck

Nosilife Ina Short Sleeved T-Shirt
CMT906

CRAGHOPPERS



Fabric Description: NosiLife cotton polyester elastane striped lightweight stretch jersey
Fabric Composition: 52% cotton, 43% polyester, 5% elastane
Sizes: S - XXL
Fit: Relaxed
Weight: 138g

27" length • Crew neck • 1 pocket

NosiLife Pro Short Sleeved Polo
CMT930

CRAGHOPPERS



NEW - NOSILIFE PRO SHORT SLEEVED POLO

Fabric Description: NosiLife striped polyester elastane jersey that has inbuilt bamboo for a plant based anti-bac system.
Fabric Composition: 91% polyester, 9% elastane
Sizes: S - XXL
Fit: Active
Weight: 170g

27.5" length • Buttoned polo • Side hem splits

**Nosilife Fincham Loungewear Long Sleeved Top
CMT938**



7V1 Blue Navy New
11S Quarry Grey Marl New



NEW - NOSILIFE FINCHAM LOUNGEWEAR LONG SLEEVED TOP

Fabric Description: Nosilife polyester cotton elastane lightweight stretch jersey with cotton poplin trim
Fabric Composition: Main: 61% polyester, 36% cotton, 3% elastane / Trim: 100% cotton
Sizes: S - XXL
Fit: Relaxed
Weight: 190g
 27.5" length • Buttoned grandad collar

**Nosilife Layton Jacket
CMT943**



J9G Dark Butterscotch Marl New
9I1 Blue Navy Marl New
D4U Parka Green Marl New



NEW - NOSILIFE LAYTON JACKET

Fabric Description: Nosilife stretch polyester elastane jersey
Fabric Composition: 92% polyester, 8% elastane
Sizes: S - XXL
Fit: Tailored
Weight: 395g
 28" length • 2 pockets • zipped lower • Thumbholes • Full length zip • UPF 40+ sun-protection

**Nosilife Tilpa Hooded Jacket
CMT858**



30F Sage New
H8M Pompeian Red New
3S1 Soft Grey Marl New
JT5 Poseidon Blue New
UN7 Black Pepper Marl / Black Pepper Marl



Fabric Description: Nosilife polyester cotton elastane stretch jersey
Fabric Composition: 61% polyester, 36% cotton, 3% elastane / Trim: 60% cotton, 40% polyester
Sizes: S - XXL
Fit: Tailored
Weight: 410g
 27" length • 2 pockets • zipped lower • Full length zip • Grown on hood with drawcord to front

**Nosilife Pro II Trouser
CMJ490 S/R/L/XL**



62A Pebble
73E Elephant



NOSILIFE PRO II TROUSER

Fabric Description: Nosilife lightweight stretch polyamide elastane
Fabric Composition: Main: 92% polyamide, 8% elastane / Pocket bags: 65% polyester, 35% cotton / Trim: 100% polyester
Sizes: S/R/L/XL 30 - 44
Fit: Active
Weight: 280g
 5 pockets • including 3 zipped & 1 zip'n'clip security with inner credit card RFID • Drying loops • Heel tape • Security clip • Sunglasses wipe • Fixed waist with wicking inner waistband • Inner drawcord hem adjusters • UPF 40+ sun-protection

UK / EU Sizes

	30	32	33	34	36	38	40	42	44
S	•	•	•	•	•	•	•	•	•
R	•	•	•	•	•	•	•	•	•
L	•	•	•	•	•	•	•	•	•
XL	•	•	•	•	•	•	•	•	•

NosiLife Pro Convertible II Trouser
CMJ491 S/R/L/XL

Craghoppers



73E
Elephant



62A
Pebble



NOSILIFE PRO CONVERTIBLE II TROUSER

Fabric Description:

NosiLife lightweight stretch polyamide elastane

Fabric Composition:

Main: 92% polyamide, 8% elastane / Pocket bags: 65% polyester, 35% cotton / Trim: 100% polyester

Sizes:

S/R/L/XL 30 - 44

Fit:

Active

Weight:

345g

Zip-off trousers with S:10", R:11", L:12", XL:13" length shorts • 5 pockets • including 3 zipped & 1 zip'n'clip security with inner credit card RFID • Drying loops • Heel tape • Security clip • Sunglasses wipe • Fixed waist with wicking inner waistband • Inner drawcord hem adjusters

UK / EU Sizes

	30	32	33	34	36	38	40	42	44
S	•	•	•	•	•	•	•	•	•
R	•	•	•	•	•	•	•	•	•
L	•	•	•	•	•	•	•	•	•
XL	•	•	•	•	•	•	•	•	•

NosiLife Cargo II Trousers
CMJ498 S/R/L/XL

Craghoppers



62A
Pebble



J77
Woodland Green



7J8
Black Pepper



NOSILIFE CARGO II TROUSERS

Fabric Description:

NosiLife polyamide

Fabric Composition:

Main: 100% polyamide / Trim: 100% polyester

Sizes:

S/R/L/XL 30 - 44

Fit:

Adventure

Weight:

305g

9 pockets • including 1 zipped, 1 zip'n'clip security, 1 mobile phone & 1 Dry bag • Drying loops • Heel tape • Part elasticated waist at sides with wicking inner waistband • UPF 40+ sun-protection

UK / EU Sizes

	30	32	33	34	36	38	40	42	44
S	•	•	•	•	•	•	•	•	•
R	•	•	•	•	•	•	•	•	•
L	•	•	•	•	•	•	•	•	•
XL	•	•	•	•	•	•	•	•	•

NosiLife Convertible II Trousers
CMJ500 S/R/L/XL



NOSILIFE CONVERTIBLE II TROUSERS

Fabric Description: NosiLife polyamide
Fabric Composition: Main: 100% polyamide / Trim: 100% polyester
Sizes: S/R/L/XL 30 - 42
Fit: Adventure
Weight: 390g

Zip-off trousers with S:8.5", R:9.5", XL:11.5" length shorts • 9 pockets • including 1 zipped, 1 zip'n'clip security, 1 mobile phone & 1 Dry bag • Drying loops • Heel tape • Part elasticated waist at sides with wicking inner waistband • Ankle zips

UK / EU Sizes

	30	32	33	34	36	38	40	42
S	•	•	•	•	•	•	•	•
R	•	•	•	•	•	•	•	•
L	•	•	•	•	•	•	•	•
XL	•	•	•	•	•	•	•	•

Nosilife Santos Trousers
CMJ579 S/R/L



NEW - NOSILIFE SANTOS TROUSER

Fabric Description: NosiLife stretch polyamide elastane
Fabric Composition: 94% polyamide, 6% elastane / Pocket bags: 65% polyester, 35% cotton
Sizes: UK: S/R/L 30 - 44 | EU: 23 - 122
Fit: Adventure
Weight: 300g

5 pockets • including 1 zipped • Heel tape • New European sizing • Fixed waist with elasticated inner waist adjuster at sides • UPF 40+ sun-protection

UK / EU Sizes

	30	32	34	36	38	40	42	44
S	EU: 23	EU: 24	EU: 25	EU: 26	EU: 27	EU: 28	EU: 29	EU: 30
R	EU: 46	EU: 48	EU: 50	EU: 52	EU: 54	EU: 56	EU: 58	EU: 60
L	EU: 94	EU: 98	EU: 102	EU: 106	EU: 110	EU: 114	EU: 118	EU: 122

NosiLife Pro Active Trousers
CMJ541 S/R/L/XL



NEW - NOSILIFE PRO ACTIVE TROUSER

Fabric Description: NosiLife lightweight stretch polyamide elastane
Fabric Composition: Main: 92% polyamide, 8% elastane / Pocket bags: 65% polyester, 35% cotton / Trim: 100% polyester
Sizes: UK: S/R/L 30 - 44 | EU: 23 - 122
Fit: Active
Weight: 315g

5 pockets • including 4 zipped & 1 credit card RFID • Heel tape • Security clip • Sunglasses wipe • Wicking mesh against body • New European sizing • Fixed waist with elasticated inner waist adjuster at sides & inner wicking waistband at back • Inner drawcord hem adjusters • Gusset • Articulated knees • UPF 40+ sun-protection

UK / EU Sizes

	30	32	34	36	38	40	42	44
S	EU: 23	EU: 24	EU: 25	EU: 26	EU: 27	EU: 28	EU: 29	EU: 30
R	EU: 46	EU: 48	EU: 50	EU: 52	EU: 54	EU: 56	EU: 58	EU: 60
L	EU: 94	EU: 98	EU: 102	EU: 106	EU: 110	EU: 114	EU: 118	EU: 122

NosiLife Fincham Loungewear Trouser
CMJ553



11S
Quarry Grey Marl
New



7V1
Blue Navy
New



NEW - NOSILIFE FINCHAM LOUNGEWEAR TROUSER

Fabric Description: NosiLife polyester cotton elastane lightweight stretch jersey with cotton poplin trim
Fabric Composition: Main: 61% polyester, 36% cotton, 3% elastane / Trim: 100% cotton
Sizes: 30 - 42
Fit: Relaxed
Weight: 265g
 3 pockets • including 1 hidden zipped security • Elasticated waist

NosiLife Cargo II Shorts
CMJ502



J77
Woodland Green



J78
Black Pepper



NOSILIFE CARGO II SHORTS

Fabric Description: NosiLife polyamide
Fabric Composition: Main: 100% polyamide / Trim: 100% polyester
Sizes: 30 - 42
Fit: Adventure
Weight: 230g

10.5" length short • 9 pockets • including 1 zipped, 1 zip'n'clip security, 1 mobile phone & 1 Dry bag • Drying loops • Part elasticated waist at sides with wicking inner waistband

Nosilife Adventure Pro Jacket
CWN256

CRAGHOPPERS



P6D Potent Plum New
7V1 Blue Navy New
30F Sage New



NEW - NOSILIFE ADVENTURE PRO JACKET

Fabric Description: Nosilife lightweight stretch polyamide elastane
Fabric Composition: 92% polyamide, 8% elastane
Sizes: 8 - 20
Fit: Active
Weight: 305g

26.5" length • 4 pockets • 2 zipped lower • 1 passport RFID & 1 mobile phone • Ventilation tab • Full length zip with inner zip guard • Dropped back hem • Grown on hood with one handed adjusters to front • Elasticated cuffs • RHS outer pocket doubles as stow pocket • Side hem elastication • UPF 40+ sun-protection

Nosilife Lucca Jacket
CWN234

CRAGHOPPERS



694 Desert Sand



NOSILIFE LUCCA JACKET

Fabric Description: Nosilife polyamide ottoman with stretch polyester mesh lining
Fabric Composition: Outer: 100% polyamide / Lining & Trim: 100% polyester
Sizes: 8 - 20
Fit: Tailored
Weight: 520g

28" length • 7 pocket • 2 belloyed button fastening lower • 2 belloyed stud fastening chest • 1 zip'n'clip inner • 1 passport RFID & 1 Dry bag • Solarshield collar • Concealed studs to CF • Self fabric belt with metal buckle • Back hem vent • Self fabric stud cuff adjusters • UPF 40+ sun-protection

Nosilife Juliana Jacket
CWN245

CRAGHOPPERS



3L0 Soft Moss
7V1 Blue Navy



NOSILIFE JULIANA JACKET

Fabric Description: Nosilife polyamide ottoman
Fabric Composition: 100% polyamide
Sizes: 8 - 20
Fit: Tailored
Weight: 385g

22" length • 6 pockets • 2 welted zipped lower • 2 button fastening chest • 1 zipped inner • 1 passport RFID • Button fastening • Cuff with placket & button fastening • Embroidery Detail on selected colourways • UPF 40+ sun-protection

Nosilife Pro III Long Sleeved Shirt
CWS497

CRAGHOPPERS



33A Seasalt
73T Mushroom
30F Sage New



Fabric Description: Nosilife polyester elastane lightweight stretch shirting
Fabric Composition: Main: 87% polyester, 13% elastane / Trim: 100% polyester
Sizes: 8 - 20
Fit: Active
Weight: 180g

26" length • 3 pockets • including 1 hidden zipped security • Cooling collar • Cover up collar • Solarshield collar • Drying loops • Roll-up sleeves • Sunglasses hanger loop • Sunglasses wipe • UPF 40+ sun-protection / N/A Sea Salt

NosiLife Adventure II Long Sleeved Shirt
CWS482

CRAGHOPPERS



694 Desert Sand New
P6G Toasted Peacan New
3L0 Soft Moss
33A Sea Salt
ZY6 Brushed Lilac New



Fabric Description: NosiLife polyamide ripstop shirting
Fabric Composition: Main: 100% polyamide / Trim: 100% polyester
Sizes: 8 - 24
Fit: Tailored
Weight: 185g

27" length • 4 pockets • including 1 hidden zip'n'clip security & 1 stud fastening sleeve • Cooling collar • Solarshield collar • Drying loops • Roll-up sleeves • Sunglasses hanger loop • Sunglasses wipe • Utility loop • Vented back • UPF 40+ sun-protection / N/A Sea Salt & Brushed Lilac

Nosilife Fara Long Sleeved Shirt
CWS504

CRAGHOPPERS



F2X Raspberry Print New
V25 Flax Yellow Print New
T33 Mediterranean Blue Print New
H8N Sage Print New



NEW - NOSILIFE FARA LONG SLEEVED SHIRT
Fabric Description: NosiLife printed polyamide shirting
Fabric Composition: Main: 100% polyamide / Trim: 100% polyester
Sizes: 8 - 20
Fit: Tailored
Weight: 165g

27" length • 2 pockets • including 1 hidden zipped security • Cooling collar • Solarshield collar • Drying loops • Roll-up sleeves • Sunglasses hanger loop • Sunglasses wipe

NosiLife Bardo Long Sleeved Shirt
CWS471

CRAGHOPPERS



P6G Toasted Peacan New
ZY6 Brushed Lilac New
7V1 Blue Navy



Fabric Description: NosiLife polyamide shirting
Fabric Composition: Main: 100% polyamide / Trim: 100% polyester
Sizes: 8 - 20
Fit: Tailored
Weight: 140g

27" length • 1 pocket • Cooling collar • Drying loops • Modesty button • Roll-up sleeves • Sunglasses hanger loop • Sunglasses wipe • UPF 40+ sun-protection / N/A Brushed Lilac

NosiLife Adventure II Short Sleeved Shirt
CWS484

CRAGHOPPERS



ZY6 Brushed Lilac New
694 Desert Sand New
33A Sea Salt
P6G Toasted Peacan New



Fabric Description: NosiLife polyamide ripstop shirting
Fabric Composition: Main: 100% polyamide / Trim: 100% polyester
Sizes: 8 - 20
Fit: Tailored
Weight: 145g

27" length • 3 pockets • including 1 hidden zip'n'clip security • Cooling collar • Solarshield collar • Drying loops • Sunglasses hanger loop • Sunglasses wipe • Vented back

Nosilife Tayma Short Sleeved Shirt
CWS506



NEW - NOSILIFE TAYMA SHORT SLEEVED SHIRT

Fabric Description: Nosilife printed polyamide shirting
Fabric Composition: Main: 100% polyamide / Trim: 100% polyester
Sizes: 8 - 20
Fit: Tailored
Weight: 125g

27" length • 2 pockets • including 1 hidden zipped security • Cooling collar • Solarshield collar • Drying loops • Sunglasses hanger loop • Sunglasses wipe

NosiLife Erin Long Sleeved Top
CWT1276

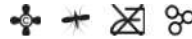

Fabric Description:

Fabric Composition:

Sizes: 8 - 24
Fit: Tailored
Weight: 160g
 24" length • Boat neck with pleat to back

Nosilife lightweight plain, 2 colour or 3 colour stripe polyester cotton elastane stretch jersey or 2 colour slub stripe polyester cotton jersey
Solid: 61% polyester, 36% cotton, 3% elastane / **Solid 2 colour stripe:** 66% polyester, 29% cotton, 5% elastane / **Solid 3 colour stripe:** 80% polyester, 11% cotton, 9% elastane / **2 colour slub stripe:** 78% polyester, 22% cotton

Nosilife Nilo Hooded Top
CWT1256



Fabric Description: Nosilife polyester cotton elastane stretch jersey
Fabric Composition: 61% polyester, 36% cotton, 3% elastane
Sizes: 8 - 20
Fit: Active
Weight: 265g

25" length • 2 pockets • 2 zipped lower • Full length zip • Grown on hood • Elasticated cuffs

Nosilife Pro Short Sleeved Polo
CWT1283

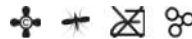

NEW - NOSILIFE PRO SHORT SLEEVED POLO

Fabric Description:

Fabric Composition:

Sizes: 8 - 20
Fit: Active
Weight: 130g
 23.5" length • Stud fastening polo

Nosilife striped polyester elastane jersey that has inbuilt bamboo for a plant based anti-bac system

Nosilife Galena Short Sleeved Top
CWT1258

CRAGHOPPERS



Fabric Description: Nosilife lightweight polyester slub jersey
Fabric Composition: 100% polyester
Sizes: 8 - 20
Fit: Relaxed
Weight: 130g
 24" length

Nosilife Novah Long Sleeved Top
CWT1297

CRAGHOPPERS



NEW - NOSILIFE NOVAH LONG SLEEVED TOP
Fabric Description: Nosilife lightweight polyester slub jersey
Fabric Composition: 100% polyester
Sizes: 8 - 20
Fit: Relaxed
Weight: 160g
 24" length • Scoop neck • Herringbone drawcord on inner hem

Nosilife Lola Kaftan
CWT1268

CRAGHOPPERS



NOSILIFE LOLA KAFTAN
Fabric Description: Nosilife lightweight polyester slub jersey
Fabric Composition: 100% polyester
Sizes: 8 - 20
Fit: Relaxed
Weight: 215g
 30" length

Nosilife Kayla Long Sleeved Top
CWT1271

CRAGHOPPERS



NOSILIFE KAYLA LONG SLEEVED TOP
Fabric Description: Nosilife lightweight polyester slub jersey
Fabric Composition: 100% polyester
Sizes: 8 - 20
Fit: Relaxed
Weight: 170g
 25" length • Button fastening

NosiLife Pro II Trousers
CWJ1208 S/R/L



1KQ
Mid Khaki



821
Charcoal



73T
Mushroom



NOSILIFE PRO II TROUSER

Fabric Description: NosiLife lightweight stretch polyamide elastane
Fabric Composition: Main: 92% polyamide, 8% elastane / Pocket bags: 65% polyester, 35% cotton / Trim: 100% polyester
Sizes: S/R/L 8 - 24
Fit: Active
Weight: 265g

5 pockets • including 3 zipped & 1 zip'n'clip security with inner credit card RFID • Drying loops • Heel tape • Security clip • Sunglasses wipe • Fixed waist with wicking inner waistband • Inner drawcord hem adjusters • UPF 40+ sun-protection

UK / EU Sizes

	8	10	12	14	16	18	20	22	24
S	•	•	•	•	•	•	•	•	•
R	•	•	•	•	•	•	•	•	•
L	•	•	•	•	•	•	•	•	•

NosiLife Pro II Convertible Trousers
CWJ1210 S/R/L



73T
Mushroom
New



2AM
Cloud Grey
New



NEW - NOSILIFE PRO II CONVERTIBLE TROUSER

Fabric Description: NosiLife lightweight stretch polyamide elastane
Fabric Composition: Main: 92% polyamide, 8% elastane / Pocket bags: 65% polyester, 35% cotton / Trim: 100% polyester
Sizes: S/R/L 8 - 24
Fit: Active
Weight: 290g

Zip-off trousers with S:8", R:9", L:10" length shorts • 5 pockets • including 3 zipped & 1 zip'n'clip security with inner credit card RFID • Drying loops • Heel tape • Security clip • Sunglasses wipe • Fixed waist with wicking inner waistband • Inner drawcord hem adjusters

UK / EU Sizes

	8	10	12	14	16	18	20	22	24
S	•	•	•	•	•	•	•	•	•
R	•	•	•	•	•	•	•	•	•
L	•	•	•	•	•	•	•	•	•

NosiLife Pro II Capri Convertible Trousers
CWJ1224 R



73T
Mushroom
New



NEW - NOSILIFE PRO II CAPRI CONVERTIBLE TROUSER

Fabric Description: NosiLife lightweight stretch polyamide elastane
Fabric Composition: Main: 92% polyamide, 8% elastane / Pocket bags: 65% polyester, 35% cotton / Trim: 100% polyester
Sizes: 8 - 20
Fit: Active
Weight: 320g

Zip-off trousers with S:20", R:21", L:22" length crop • 5 pockets • including 3 zipped & 1 zip'n'clip security with inner credit card RFID • Drying loops • Heel tape • Security clip • Sunglasses wipe • Fixed waist with wicking inner waistband • Inner drawcord hem adjusters

NosiLife Pro Active Trousers
CWJ1260 S/R/L



J77
Woodland Green
New



P6D
Potent Plum
New



7V1
Blue Navy
New



2AM
Cloud Grey
New



NEW - NOSILIFE PRO ACTIVE TROUSER

Fabric Description: NosiLife lightweight stretch polyamide elastane
Fabric Composition: Main: 92% polyamide, 8% elastane / Pocket bags: 100% polyester
Sizes: UK: S/R/L 8 - 20 | EU: 16 - 98
Fit: Active
Weight: 195g

3 pockets • including 2 zipped & 1 credit card RFID • New European sizing • Part elasticated waist at sides • UPF 40+ sun-protection

UK / EU Sizes

	8	9	10	11	12	14	16	18	20
S	EU: 16	EU: 17	EU: 18	EU: 19	EU: 20	EU: 21	EU: 22	EU: 23	EU: 24
R	EU: 32	EU: 34	EU: 36	EU: 38	EU: 40	EU: 42	EU: 44	EU: 46	EU: 48
L	EU: 66	EU: 70	EU: 74	EU: 78	EU: 82	EU: 86	EU: 90	EU: 94	EU: 98

NosiLife Clara II Pant
CWJ1200 S/R/L

CRAGHOPPERS



NOSILIFE CLARA II PANT

Fabric Description: NosiLife stretch polyamide elastane
Fabric Composition: Main: 94% polyamide, 6% elastane / Pocket bags: 65% polyester, 35% cotton / Trim : 100% polyester
Sizes: S/R/L 8 - 20
Fit: Adventure
Weight: 280g

5 pockets • including 1 hidden zipped security • Drying loops • Security clip • Sunglasses wipe • Fixed waist with wicking inner waistband • UPF 40+ sun-protection

UK / EU Sizes

	8	10	12	14	16	18	20
S	•	•	•	•	•	•	•
R	•	•	•	•	•	•	•
L	•	•	•	•	•	•	•

Nosilife Clara Crop
CWJ1244

CRAGHOPPERS



NOSILIFE CLARA CROP

Fabric Description: NosiLife stretch polyamide elastane
Fabric Composition: Main: 94% polyamide, 6% elastane / Pocket bags: 65% polyester, 35% cotton / Trim : 100% polyester
Sizes: 8 - 20
Fit: Adventure
Weight: 260g

24" length crop • 5 pockets • including 1 hidden zipped security • Drying loops • Security clip • Sunglasses wipe • Fixed waist with wicking inner waistband • UPF 40+ sun-protection

Nosilife Briar Trousers
CWJ1291 R

CRAGHOPPERS



NEW - NOSILIFE BRIAR TROUSER

Fabric Description: NosiLife stretch polyamide elastane
Fabric Composition: Main: 94% polyamide, 6% elastane / Pocket bags: 65% polyester, 35% cotton / Trim : 100% polyester
Sizes: 8 - 20
Fit: Adventure
Weight: 310g

3 pockets • including 1 hidden zipped security • Drying loops • Fixed waist with elasticated inner waist adjuster at sides & inner wicking waistband at back • Side hem splits • UPF 40+ sun-protection

NosiLife Suha Tight
CWJ1266

CRAGHOPPERS



NEW - NOSILIFE SUHA TIGHT

Fabric Description: NosiLife solid or printed polyester elastane stretch jersey with NosiLife polyester mesh panels
Fabric Composition: Main: 85% polyester, 15% elastane / Trim: 100% polyester
Sizes: 8 - 20
Fit: Active
Weight: 195g

1 pocket • hidden zipped security • Fixed waist with stretch • UPF 40+ sun-protection

NosiLife Suha Cropped Tight
CWJ1268

CRAGHOPPERS



NEW - NOSILIFE SUHA CROPPED TIGHT

Fabric Description: NosiLife solid or printed polyester elastane stretch jersey with NosiLife polyester mesh panels
Fabric Composition: Main: 85% polyester, 15% elastane / Trim: 100% polyester
Sizes: 8 - 20
Fit: Active
Weight: 165g
 18.5" length crop • 1 pocket • hidden zipped security • Fixed waist with stretch • UPF 40+ sun-protection

Nosilife Novah Trousers
CWJ1301

CRAGHOPPERS



NEW - NOSILIFE NOVAH TROUSER

Fabric Description: NosiLife lightweight polyester slub jersey
Fabric Composition: 100% polyester
Sizes: 8 - 20
Fit: Relaxed
Weight: 215g
 3 pockets • including 1 hidden zipped security • Elasticated waist with drawcord • Elasticated hem

NosiLife Rania Jumpsuit
CWJ1264

CRAGHOPPERS



NEW - NOSILIFE RANIA JUMPSUIT

Fabric Description: NosiLife polyamide shirting
Fabric Composition: 100% polyamide
Sizes: 8 - 20
Fit: Tailored
Weight: 260g
 5 pocket • including 1 hidden zipped security • Cooling collar • Solarshield collar • Modesty button • Roll-up sleeves • Self fabric tie to waist

NosiLife Pro Active Short
CWJ1262

CRAGHOPPERS



NEW - NOSILIFE PRO ACTIVE SHORT

Fabric Description: NosiLife lightweight stretch polyamide elastane
Fabric Composition: Main: 92% polyamide, 8% elastane / Pocket bags: 100% polyester
Sizes: UK: R 8 - 20 | EU: 23 - 48
Fit: Active
Weight: 130g
 7" length short • 3 pockets • including 2 zipped & 1 credit card RFID • New European sizing • Part elasticated waist at sides

Nosilife Briar Short
Cwj1292

CRAGHOPPERS



NEW - NOSILIFE BRIAR SHORT

Fabric Description: Nosilife stretch polyamide elastane
Fabric Composition: Main: 94% polyamide, 6% elastane / Pocket bags: 65% polyester, 35% cotton / Trim : 100% polyester
Sizes: 8 - 20
Fit: Adventure
Weight: 225g

8" length short • 3 pockets • including 1 hidden zipped security • Drying loops • Fixed waist with elasticated inner waist adjuster at sides & inner wicking waistband at back

NosiLife Savannah Dress
CWD010

CRAGHOPPERS



Fabric Description:

Fabric Composition: Nosilife polyamide ottoman or Nosilife polyamide printed shirting
 100% polyamide
Sizes: 8 - 20
Fit: Tailored
Weight: 380g

37.5" length • 4 pockets • 2 belloved button fastening lower • 2 belloved stud fastening chest • Solarshield collar • Drying loops • Modesty button • Roll-up sleeves • Belt included • Back hem vent

NosiLife Pro Dress
CWD022

CRAGHOPPERS



NEW - NOSILIFE PRO DRESS

Fabric Description: Nosilife plain or printed polyester elastane lightweight stretch shirting
Fabric Composition: Main: 87% polyester, 13% elastane / Trim: 100% polyester
Sizes: 8 - 20
Fit: Active
Weight: 185g

38" length • 2 pocket • both zipped • Drying loops

NosiLife Pro Skort
CWD024

CRAGHOPPERS



NEW - NOSILIFE PRO SKORT

Fabric Description: Nosilife lightweight stretch polyamide elastane with polyester elastane stretch jersey undershort
Fabric Composition: Skirt: 92% polyamide, 8% elastane / Short: 95% polyester, 5% elastane / Pocket bags: 100% polyester
Sizes: 8 - 20
Fit: Active
Weight: 180g

5" length short • 3 pockets • including 2 zipped & 1 credit card RFID • Elasticated waist

Nosilife Cordelia Rash Vest
CWM001

CRAGHOPPERS



7V1
Blue Navy



4IR
Blue Navy Stripe



NOSILIFE CORDELIA RASH VEST

Fabric Description: Nosilife solid or striped textured polyester elastane jersey with anti-chlorine finish

Fabric Composition: 92% polyester, 8% elastane

Sizes: 8 - 20

Fit: Active

Weight: 240g

UPF 40+ sun-protection

Nosilife Briganha Swimming Costume
CWM003

CRAGHOPPERS



4IR
Blue Navy Stripe



7V1
Blue Navy



NOSILIFE BRIGANHA SWIMMING COSTUME

Fabric Description: Nosilife solid or striped textured polyester elastane jersey with anti-chlorine finish

Fabric Composition: Main: 92% polyester, 8% elastane / Trim: 100% polyester

Sizes: 8 - 20

Weight: 160g

Nosilife Marina Bikini Top
CWM005

CRAGHOPPERS



4IR
Blue Navy Stripe



NOSILIFE MARINA BIKINI TOP

Fabric Description: Nosilife striped textured polyester elastane jersey with anti-chlorine finish

Fabric Composition: Main: 92% polyester, 8% elastane / Trim: 100% polyester

Sizes: 8 - 20

Weight: 95g

Nosilife Marina Bikini Brief
CWM011

CRAGHOPPERS



4IR
Blue Navy Stripe



NOSILIFE MARINA BIKINI BRIEF

Fabric Description: Nosilife striped textured polyester elastane jersey with anti-chlorine finish

Fabric Composition: Main: 92% polyester, 8% elastane / Trim: 100% polyester

Sizes: 8 - 20

Weight: 70g

**Nosilife Ada Swimming Short
CWM009**



CRAGHOPPERS



7V1 Blue Navy 4IR Blue Navy Stripe



NOSILIFE ADA SWIMMING SHORT

Fabric Description: Nosilife solid or striped textured polyester elastane jersey with anti-chlorine finish
Fabric Composition: Main: 92% polyester, 8% elastane / Trim: 100% polyester
Sizes: 8 - 20
Weight: 95g

NosiLife Symmons Hooded Jacket
CKT580



7V1 Blue Navy New
R3Q Mediterranean Blue New
GQ5 Marmalade New
JT5 Poseidon Blue New
8P1 Blackcurrant New
3S1 Soft Grey Marl New



NEW - NOSILIFE SYMMONS HOODED JACKET

Fabric Description: NosiLife polyester cotton elastane stretch jersey
Fabric Composition: 61% polyester, 36% cotton, 3% elastane
Sizes: 3-4, 5-6, 7-8 9-10, 11-12, 13
Fit: Relaxed
Weight: 195g
 21.5" length • 2 pockets • open lower • Full length zip • Elasticated bound hem • Grown on 2 piece hood • Elasticated bound cuffs

NosiLife Jago Long Sleeved T-Shirt
CKT570



EN7 Black Pepper Print New
6GC Blue Navy Print New
Q2Q Blue Navy / Optic White Stripe New
L46 Pompeian Red Stripe New
U8B Sage Stripe New
W6R Dark Moss Print New



NEW - NOSILIFE JAGO LONG SLEEVED T-SHIRT

Fabric Description: NosiLife polyester cotton elastane stretch jersey or NosiLife cotton polyester elastane stripe stretch jersey
Fabric Composition: Solid: 61% polyester 36% cotton, 3% elastane/ Printed Stripe: 52% cotton, 43% polyester, 5% elastane/ Printed Graphic Solid: 62% cotton, 35% polyester, 3% elastane
Sizes: 3-4, 5-6, 7-8 9-10, 11-12, 13
Fit: Relaxed
Weight: 130g
 20" length • Crew neck

NosiLife Paola Long Sleeved T-Shirt
CKT562



M9G Brushed Lilac Stripe New
W7K Raspberry / Lime Sorbet Stripe New
G7J Blue Navy / Pompeian Red Stripe New



NEW - NOSILIFE PAOLA LONG SLEEVED T-SHIRT

Fabric Description: NosiLife lightweight stripe polyester cotton elastane stretch jersey or slub stripe polyester cotton jersey
Fabric Composition: Solid stripe: 80% polyester, 11% cotton, 9% elastane / Slub stripe: 78% polyester, 22% cotton
Sizes: 3-4, 5-6, 7-8 9-10, 11-12, 13
Fit: Relaxed
Weight: 115g
 20" length • Crew neck

NosiLife Terrigal Trousers
CKJ056



62A Pebble
7J8 Black Pepper
7V1 Blue Navy



NOSILIFE TERRIGAL TROUSERS

Fabric Description: NosiLife polyamide
Fabric Composition: Main: 100% polyamide / Trim: 100% polyester
Sizes: 3-4, 5-6, 7-8 9-10, 11-12, 13
Fit: Adventure
Weight: 165g
 3 pockets • Elasticated inner waist adjuster at sides • Elasticated hem • UPF 40+ sun-protection

NosiLife Terrigal Convertible Trousers
CKJ075

CRAGHOPPERS



7V1
Blue Navy



7J8
Black Pepper



62A
Pebble



NOSILIFE TERRIGAL CONVERTIBLE TROUSERS

Fabric Description: NosiLife polyamide
Fabric Composition: Main: 100% polyamide / Trim: 100% polyester
Sizes: 3-4, 5-6, 7-8 9-10, 11-12, 13
Fit: Adventure
Weight: 185g

Zip-off trousers with 5-6/7-8: 6", 9-10/11-12: 7", 13: 8" length shorts • 3 pockets • Elasticated inner waist adjuster at sides • Elasticated hem

**NosiLife Ultimate Hat
CUC349**



CRAGHOPPERS



222 Parchment
2AT Dark Khaki



NOSILIFE ULTIMATE HAT

Fabric Description: NosiLife polyamide ripstop with fine polyester mesh
Fabric Composition: Main: 100% polyamide / Trim: 100% polyester
Sizes: S/M, M/L
Weight: 105g

Fold-away design • Mesh face protection with drawcord adjuster to bottom edge • Wicking & cooling inner headband • Vented sides • Stuff sack • UPF 50+ sun-protection

**NosiLife Outback Hat
CMC099**



CRAGHOPPERS



2AT Dark Khaki
694 Desert Sand
695 Pebble



NOSILIFE OUTBACK HAT

Fabric Description: NosiLife polyamide
Fabric Composition: Main: 100% polyamide / Trim: 100% polyester
Sizes: S/M, M/L
Weight: 120g

Concealed inner hook & loop fastening pocket in top of hat • Outer zip pocket • Wicking & cooling inner headband • Adjustable chin cord • Ventilation eyelets • UPF 50+ sun-protection

**Nosilife Packable Cap
CMC121**



CRAGHOPPERS



695 Pebble New
J77 Woodland Green New
7J8 Black Pepper New



NEW - NOSILIFE PACKABLE CAP

Fabric Description: NosiLife polyamide
Fabric Composition: Main: 100% polyamide / Trim: 100% polyester
Sizes: One Size

**NosiLife Desert Hat II
CMC100**



CRAGHOPPERS



2AT Dark Khaki
695 Pebble
7J8 Black Pepper



NOSILIFE DESERT HAT II

Fabric Description: NosiLife polyamide
Fabric Composition: Main: 100% polyamide / Trim: 100% polyester
Sizes: S/M, M/L
Weight: 90g

Zip up roll-away sun protection for neck • Wicking & cooling inner headband • Cord adjuster to back • UPF 50+ sun-protection

NosiLife Sun Hat II
CMC110

CRAGHOPPERS



W6C Dark Moss / Parchment
PQ3 Black Pepper / Cloud Grey



NOSILIFE SUN HAT II

Fabric Description: NosiLife polyamide ripstop
Fabric Composition: 100% polyamide
Sizes: S/M, M/L
Weight: 60g
Reversible • UPF 50+ sun-protection

NosiLife Sun Hat
CWC073

CRAGHOPPERS



7V1 Blue Navy
GR9 Woodland Green / Raspberry Print New



Fabric Description:

Fabric Composition:

Sizes: S/M, M/L
Weight: 100g
Reversible • UPF 50+ sun-protection

NosiLife polyamide outer with NosiLife cotton polyester elastane striped jersey or NosiLife printed polyamide inner
Outer: 100% polyamide / Inner: 66% polyester, 29% cotton, 5% elastane or 100% Polyamide

Unisex NosiLife Desert Hat
CJC023

CRAGHOPPERS



9RN Ocean Blue
62A Pebble
2AT Dark Khaki



UNISEX NOSILIFE DESERT HAT

Fabric Description: NosiLife polyamide
Fabric Composition: Main: 100% polyamide / Trim: 100% polyester
Sizes: 6-8, 9-12
Weight: 70g
Roll-away sun protection for neck • Wicking & cooling inner headband • Vented sides • Elastic to back neck • UPF 50+ sun-protection

NosiLife Tube Scarf
CUC314

CRAGHOPPERS



1MN Black Pepper Marl
3S1 Soft Grey Marl
7PF Dark Moss
11C Soft Navy Marl



NOSILIFE TUBE SCARF

Fabric Description:

Fabric Composition:

Sizes: One Size
Weight: 50g

NosiLife polyester cotton elastane jersey
61% polyester, 36% cotton, 3% elastane

**NosiLife Infinity Scarf
CUC325**



Fabric Description:

Fabric Composition:

Sizes:
Weight:

NosiLife cotton polyester elastane printed stripe or NosiLife polyester slub jersey

Stripes: 62% cotton, 35% polyester, 3% elastane / Slub: 100% polyester

One Size
145g

Extra long for maximum protection & versatility

**Nosilife Florie Scarf
CWC084**



Fabric Description:

Fabric Composition:

Sizes:
Weight:

Nosilife polyester slub jersey or NosiLife polyester cotton slub stripe

Slub: 100% polyester / Slub stripe: 78% polyester, 22% cotton

One Size
110g

**Nosilife Emelda Sarong
CWC086**



Fabric Description:

Fabric Composition:

Sizes:
Weight:

Nosilife polyester slub jersey

100% polyester

One Size
325g

**Mens NosiLife Twin Sock Pack
CMH030**



MENS NOSILIFE TWIN SOCK PACK

Fabric Description:

Fabric Composition:

Sizes:
Weight:

Nosilife cotton polyamide polyester elastane blend

59% cotton, 25% polyamide, 15% polyester, 1% elastane

6-8, 9-12
80g (pair)

Cushioned toe & heel • Double cuff

**Single NosiLife Travel Sock
CMH028**



SINGLE NOSILIFE TRAVEL SOCK

Fabric Description: Noslife cotton polyamide polyester elastane blend
Fabric Composition: 59% cotton, 25% polyamide, 15% polyester, 1% elastane
Sizes: 6-8, 9-12
Weight: 40g (pair)
 Cushioned toe & heel • Double cuff

**NosiLife Adventure Sock
CMH029**



NOSILIFE ADVENTURE SOCK

Fabric Description: Noslife cotton polyamide polyester elastane blend
Fabric Composition: 67% cotton, 19% polyester, 12% polyamide, 2% elastane
Sizes: 6-8, 9-12
Weight: 60g (pair)
 Cushioned sole, toe, heel & ankle • Elasticated ankle support • Elasticated overfoot support • Double cuff • Vented over foot

**Womens NosiLife Twin Pack Socks
CWH131**



Fabric Description: Noslife cotton polyamide polyester elastane blend
Fabric Composition: 59% cotton, 25% polyamide, 15% polyester, 1% elastane
Sizes: 3-5, 6-8
Weight: 70g (pair)
 Cushioned toe & heel • Double cuff

**Single NosiLife Travel Sock
CWH128**



Fabric Description: Noslife cotton polyamide polyester elastane blend
Fabric Composition: 59% cotton, 25% polyamide, 15% polyester, 1% elastane
Sizes: 3-5, 6-8
Weight: 35g (pair)
 Cushioned toe & heel • Double cuff

NosiLife Adventure Sock
CWH129

CRAGHOPPERS



Fabric Description: Nosilife cotton polyamide polyester elastane blend
Fabric Composition: 67% cotton, 19% polyester, 12% polyamide, 2% elastane
Sizes: 3-5, 6-8
Weight: 45g (pair)
 Cushioned sole, toe, heel & ankle • Elasticated ankle support • Elasticated overfoot support • Double cuff • Vented over foot

NosiLife Kids Travel Twin Pack
CKH003

CRAGHOPPERS



NEW - NOSILIFE KIDS TRAVEL TWIN PACK
Fabric Description: Nosilife cotton polyamide polyester elastane blend
Fabric Composition: 59% cotton, 25% polyamide, 15% polyester, 1% elastane
Sizes: 6.5-10, 11-2.5, 3-6 / EU23-39
Weight: 64g (pair)
 Cushioned toe & heel • Double cuff

NosiLife Kids Single Travel Sock
CKH002

CRAGHOPPERS



NEW - NOSILIFE KIDS SINGLE TRAVEL SOCK
Fabric Description: Nosilife cotton polyamide polyester elastane blend
Fabric Composition: 59% cotton, 25% polyamide, 15% polyester, 1% elastane
Sizes: 6.5-10, 11-2.5, 3-6 / EU23-39
Weight: 32g (pair)
 Cushioned toe & heel • Double cuff

**NosiBotanical Villar Long Sleeved Shirt
CMS653**



CRAGHOPPERS



G43 Sage Marl New 3ER Optic White New



NEW - NOSIBOTANICAL VILLAR LONG SLEEVED SHIRT

Fabric Description: NosiBotanical linen & BCI cotton twill
Fabric Composition: 55% linen, 45% cotton
Sizes: S - XXL
Fit: Tailored
Weight: 315g

30" length • 3 pockets • including 1 inner zipped security • Drying loops • Roll-up sleeves • Sunglasses hanger loop • Sunglasses wipe • Button down collar

**NosiBotanical Villar Short Sleeved Shirt
CMS654**



CRAGHOPPERS



G43 Sage Marl New 911 Blue Navy Marl New



NEW - NOSIBOTANICAL VILLAR SHORT SLEEVED SHIRT

Fabric Description: NosiBotanical linen & BCI cotton twill
Fabric Composition: 55% linen, 45% cotton
Sizes: S - XXL
Fit: Tailored
Weight: 250g

30" length • 3 pockets • including 1 inner zipped security • Drying loops • Sunglasses hanger loop • Sunglasses wipe

**NosiBotanical Passport Short Sleeved Shirt
CMS664**



CRAGHOPPERS



N2P Papyrus Print New B4T Parka Green Print New E7C Poseidon Blue Print New



NEW - NOSIBOTANICAL PASPORT SHORT SLEEVED SHIRT

Fabric Description: NosiBotanical linen & BCI cotton twill
Fabric Composition: 55% linen, 45% cotton
Sizes: S - XXL
Fit: Relaxed
Weight: 220g

28" length • 2 pockets • including 1 inner zipped security • Drying loops • Sunglasses hanger loop • Sunglasses wipe • Side hem splits

**NosiBotanical Hartford Long Sleeved Shirt
CMS648**



CRAGHOPPERS



7V1 Blue Navy New G43 Sage Marl New



NEW - NOSIBOTANICAL HARTFORD LONG SLEEVED SHIRT

Fabric Description: NosiBotanical linen & BCI cotton twill
Fabric Composition: 55% linen, 45% cotton
Sizes: S - XXL
Fit: Tailored
Weight: 305g

30" length • 2 pockets • including 1 inner zipped security • Drying loops • Sunglasses hanger loop • Sunglasses wipe

NosiBotanical Cambra Jacket
CMT940



1Z1 Parka Green New
7V1 Blue Navy New



NEW - NOSIBOTANICAL CAMBRA JACKET

Fabric Description: NosiBotanical linen & BCI cotton loop back jersey
Fabric Composition: 85% cotton, 15% linen
Sizes: S - XXL
Fit: Relaxed
Weight: 490g
 27" length • 2 pockets • 2 welted zipped lower • Full length zip

NosiBotanical Sten Short Sleeved T-Shirt
CMT934



U06 Papyrus Stripe New
4IR Blue Navy Stripe New
U8B Sage Stripe New

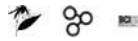

NEW - NOSIBOTANICAL STEN SHORT SLEEVED T-SHIRT

Fabric Description: NosiBotanical lightweight linen & BCI cotton jersey
Fabric Composition: 85% cotton, 15% linen
Sizes: S - XXL
Fit: Relaxed
Weight: 125g
 27" length • Crew neck

NosiBotanical Idun Long Sleeved T-Shirt
CMT957



7J8 Black Pepper New
900 White New



NEW - NOSIBOTANICAL IDUN LONG SLEEVED T-SHIRT

Fabric Description: NosiBotanical BCI cotton jersey
Fabric Composition: 100% cotton
Sizes: S - XXL
Fit: Tailored
 27.5" length • Crew neck

NosiBotanical Kier Trouser
CMJ548 S/R/L



N4R Parchment Marl New
7V1 Blue Navy New



NEW - NOSIBOTANICAL KIER TROUSER

Fabric Description: NosiBotanical linen & BCI cotton chambray
Fabric Composition: 55% linen, 45% cotton
Sizes: S/R/L 30 - 42
Fit: Adventure
Weight: 315g
 5 pockets • including 1 hidden zipped security

UK / EU Sizes	30	32	33	34	36	38	40	42
S	•	•	•	•	•	•	•	•
R	•	•	•	•	•	•	•	•
L	•	•	•	•	•	•	•	•

NosiBotanical Altar Trousers
CMJ589 S/R/L

CRAGHOPPERS



Y3Y
Raffia
New



4A2
Bark
New



NEW - NOSIBOTANICAL ALTAR TROUSER

Fabric Description: NosiBotanical recycled polyester cotton
Fabric Composition: 65% polyester, 35% cotton
Sizes: S/R/L 30 - 42
Fit: Adventure
Weight: 390g

9 pockets • including 5 zipped & 1 mobile phone • Double knee • Double seat • Heel tape • Part elasticated waist at sides

UK / EU Sizes

	30	32	33	34	36	38	40	42
S	•	•	•	•	•	•	•	•
R	•	•	•	•	•	•	•	•
L	•	•	•	•	•	•	•	•

NosiBotanical Kier Short
CMJ549

CRAGHOPPERS

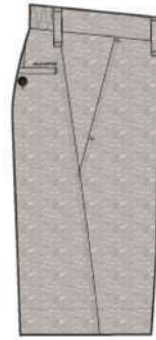

N4R
Parchment Marl
New



911
Blue Navy Marl
New



NEW - NOSIBOTANICAL KIER SHORT

Fabric Description: NosiBotanical linen & BCI cotton chambray
Fabric Composition: 55% linen, 45% cotton
Sizes: 30 - 42
Fit: Adventure
Weight: 255g

9" length short • 5 pockets • including 1 hidden zipped security

**NosiBotanical Carmina Shirt
CWS510**



ZY6
Brushed Lilac
New



NEW - NOSIBOTANICAL CARMINA SHIRT

Fabric Description: NosiBotanical linen & BCI cotton twill
Fabric Composition: 55% linen, 45% cotton
Sizes: 8 - 20
Fit: Relaxed
Weight: 270g
 23.5" length • 1 pocket • zipped • Drying loops • Modesty button

**NosiBotanical Eden Hooded Jacket
CWT1293**



E8E
Dove Grey Stripe
New



7V1
Blue Navy
New



NEW - NOSIBOTANICAL EDEN HOODED JACKET

Fabric Description: NosiBotanical linen & BCI cotton loop back jersey
Fabric Composition: 85% cotton, 15% linen
Sizes: 8 - 20
Fit: Relaxed
Weight: 455g
 23" length • 2 pockets • 2 welted zipped lower • Full length zip • Grown on hood

**NosiBotanical Salma Short Sleeved Top
CWT1291**



ZY6
Brushed Lilac
New



7V1
Blue Navy
New



NEW - NOSIBOTANICAL SALMA SHORT SLEEVED TOP

Fabric Description: NosiBotanical lightweight linen & BCI cotton jersey
Fabric Composition: 85% cotton, 15% linen
Sizes: 8 - 20
Fit: Relaxed
Weight: 120g
 24" length • Boat neck • Side hem splits

**NosiBotanical Nulia Vest
CWT1285**



ZY6
Brushed Lilac
New



8D5
Dark Navy Stripe
New



717
Dove Grey
New



NEW - NOSIBOTANICAL NULIA VEST

Product variant: ZY6, 8D5
Fabric Description: NosiBotanical linen & BCI cotton twill or narrow striped linen & BCI cotton blend
Fabric Composition: Solid: 55% linen, 45% cotton / Narrow striped: 40% linen, 33% cotton, 17% polyester, 10% viscose
Sizes: 8 - 20
Weight: 105g
Product variant: 717
Fabric Description: NosiBotanical solid linen & BCI cotton twill or narrow striped linen & BCI cotton blend
Fabric Composition: Solid: 55% linen, 45% cotton / Narrow striped: 40% linen, 33% cotton, 17% polyester, 10% viscose
Sizes: 8 - 20
Weight: 105g
 25" length

NosiBotanical Hatiora Long Sleeved T-Shirt
CWT1301

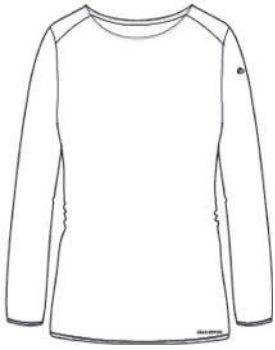

NEW - NOSIBOTANICAL HATORA LONG SLEEVED T-SHIRT

Fabric Description: NosiBotanical BCI cotton jersey
Fabric Composition: 100% cotton
Sizes: 8 - 20
Fit: Tailored
 24" length • Crew neck

NosiBotanical Orisia Trousers
CWJ1275



NEW - NOSIBOTANICAL ORISIA TROUSER

Fabric Description: NosiBotanical linen & BCI cotton twill
Fabric Composition: Main: 55% linen, 45% cotton / Pocket bags: 65% polyester, 35% cotton
Sizes: 8 - 20
Fit: Adventure
Weight: 280g
 5 pockets • including 1 hidden zipped security • Fixed waist • Side hem splits

NosiBotanical Linah Trousers
CWJ1272



NEW - NOSIBOTANICAL LINAH TROUSER

Fabric Description: NosiBotanical striped linen & BCI cotton twill
Fabric Composition: Main: 55% linen, 45% cotton / Pocket bags: 65% polyester, 35% cotton
Sizes: 8 - 20
Fit: Relaxed
Weight: 340g
 3 pockets • including 1 hidden zipped security • Elasticated waist with drawcord & fly

NosiBotanical Capella Trousers
CWJ1303 S/R/L



NEW - NOSIBOTANICAL CAPELLA TROUSER

Fabric Description: NosiBotanical recycled polyester cotton
Fabric Composition: 65% polyester, 35% cotton
Sizes: S/R/L 8 - 20
Fit: Adventure
Weight: 240g
 5 pockets • including 1 hidden zipped security • Heel tape • Fixed waist

UK / EU Sizes	8	10	12	14	16	18	20
S	•	•	•	•	•	•	•
R	•	•	•	•	•	•	•
L	•	•	•	•	•	•	•

NosiBotanical Kalela Jumpsuit
CWJ1271

CRAGHOPPERS



4IR
Blue Navy Stripe
New



NEW - NOSIBOTANICAL KALELA JUMPSUIT

Fabric Description: NosiBotanical striped linen & BCI cotton twill
Fabric Composition: 55% linen, 45% cotton
Sizes: 8 - 20
Weight: 470g
 3 pocket • including 1 hidden zipped security • Self fabric tie to waist

NosiBotanical Marin Dress
CWD026

CRAGHOPPERS



4IR
Blue Navy Stripe
New



Q2Z
Brushed Lilac
Check
New



7V1
Blue Navy
New



NEW - NOSIBOTANICAL MARIN DRESS

Fabric Description: NosiBotanical solid, striped or gingham linen & BCI cotton twill
Fabric Composition: 55% linen, 45% cotton
Sizes: 8 - 20
Weight: 260g
 36" length • 3 pocket • including 1 hidden zipped security

**NosiBotanical Madray Hooded Top
CKT584**



CRAGHOPPERS



7V1 Blue Navy New
8A3 Raspberry New
1ZI Parka Green New
L4T Dark Butterscotch New

Weight: 345g
20" length • 1 pocket • Grown on 2 piece hood



NEW - NOSIBOTANICAL MADRAY HOODED TOP

Product variant: 7V1, 1ZI

Fabric Description: NosiBotanical linen & BCI cotton loop back jersey

Fabric Composition: 85% cotton, 15% linen

Sizes: 3-4, 5-6, 7-8 9-10, 11-12, 13

Fit: Relaxed

Weight: 345g

Product variant: 8A3, L4T

Fabric Description: NosiBotanical linen & BCI cotton loop back jersey

Fabric Composition: 85% cotton, 15% linen

Sizes: 3-4, 5-6, 7-8 9-10, 11-12, 13

Fit: Relaxed

**NosiBotanical Abbott Long Sleeved T-Shirt
CKT585**



CRAGHOPPERS



4IR Blue Navy Stripe New
Y2P Optic White / Marmalade New
Z9K Optic White / Blue Navy New
Y22 Optic White / Harbour Blue New
W42 Optic White / Brushed Lilac New

**NosiBotanical Searcy Short Sleeved T-Shirt
CKT587**



CRAGHOPPERS



4IR Blue Navy Stripe New
W6Q Dark Butterscotch Stripe New
V26 Flax Yellow Stripe New
Q98 Marmalade Stripe New
ZY6 Brushed Lilac New



NEW - NOSIBOTANICAL ABBOTT LONG SLEEVED T-SHIRT

Fabric Description: NosiBotanical BCI cotton plain or striped jersey

Fabric Composition: 100% cotton

Sizes: 3-4, 5-6, 7-8 9-10, 11-12, 13

Fit: Relaxed

Weight: 110g

20" length • Crew neck • 1 pocket



NEW - NOSIBOTANICAL SEARCY SHORT SLEEVED T-SHIRT

Fabric Description: NosiBotanical BCI cottonplain or striped jersey

Fabric Composition: 100% cotton

Sizes: 3-4, 5-6, 7-8 9-10, 11-12, 13

Fit: Relaxed

Weight: 85g

20" length • Crew neck • 1 pocket

NosiBotanical Oscar Trousers
CKJ084



CRAGHOPPERS



7V1
Blue Navy
New



Y3Y
Raffia
New



NEW - NOSIBOTANICAL OSCAR TROUSER

Fabric Description: NosiBotanical BCI cotton twill canvas
Fabric Composition: Main: 100% cotton / Pocket Bags: 65% polyester, 35% cotton
Sizes: 3-4, 5-6, 7-8 9-10, 11-12, 13
Fit: Adventure
Weight: 240g
 4 pockets • Heel tape • Elasticated inner waist adjuster at sides

NosiBotanical Oscar Short
CKJ085



CRAGHOPPERS



7V1
Blue Navy
New



Y3Y
Raffia
New



NEW - NOSIBOTANICAL OSCAR SHORT

Fabric Description: NosiBotanical BCI cotton twill canvas
Fabric Composition: Main: 100% cotton / Pocket Bags: 65% polyester, 35% cotton
Sizes: 3-4, 5-6, 7-8 9-10, 11-12, 13
Fit: Adventure
Weight: 155g
 7" length short • 4 pockets • Elasticated inner waist adjuster at sides

NosiBotanical Peggy Trousers
CKJ083



CRAGHOPPERS



ZY6
Brushed Lilac
New



7V1
Blue Navy
New



NEW - NOSIBOTANICAL PEGGY TROUSER

Fabric Description: NosiBotanical linen BCI cotton twill
Fabric Composition: Main: 55% linen, 45% cotton / Pocket bags: 65% polyester, 35% cotton
Sizes: 3-4, 5-6, 7-8 9-10, 11-12, 13
Fit: Adventure
Weight: 210g
 3 pockets • Elasticated inner waist adjuster at sides • Side hem splits

NosiBotanical Peggy Short
CKJ086



CRAGHOPPERS



ZY6
Brushed Lilac
New



7V1
Blue Navy
New



NEW - NOSIBOTANICAL PEGGY SHORT

Fabric Description: NosiBotanical linen BCI cotton twill
Fabric Composition: Main: 55% linen, 45% cotton / Pocket bags: 65% polyester, 35% cotton
Sizes: 3-4, 5-6, 7-8 9-10, 11-12, 13
Fit: Adventure
Weight: 150g
 7" length short • 3 pockets • Elasticated inner waist adjuster at sides

**Dynamic Long Sleeved Shirt
CMS656**



HT7 Dark Butterscotch / Black Pepper New
HX3 Parchment / Black Pepper New
E57 Black Pepper / Black New



NEW - DYNAMIC LONG SLEEVED SHIRT

Fabric Description: Dynamic 12000 recycled polyamide ripstop shirting with recycled polyamide elastane stretch ripstop panelling

Fabric Composition: Main: 100% polyamide / Panelling: 88% polyamide, 12% elastane / Trim: 100% polyester

Sizes: S - XXL

Fit: Tailored

Weight: 305g

30" length • 5 pockets • including 2 zipped • Action back • Solarshield collar • Drying loops • Roll-up sleeves • Sunglasses wipe • Customisable zip pulls • Opening to RHS pocket flap to hold pen • Stretch panels • UPF 40+ sun-protection

**Dynamic Short Sleeved T-Shirt
CMT937**



3ER Optic White New
H8M Pompeian Red New
JT5 Poseidon Blue New
1Z1 Parka Green New
800 Black New



NEW - DYNAMIC SHORT SLEEVED T-SHIRT

Fabric Description: Bluesign-approved Dynamic 12000 striped recycled polyester elastane jersey with recycled polyester elastane mesh panels

Fabric Composition: 91% polyester, 9% elastane

Sizes: S - XXL

Fit: Active

Weight: 165g

28" length • Crew neck

**Dynamic Long Sleeved Check Shirt
CMS658**



M8E Sage Check New
W6L Poseidon Blue Check New
Q95 Dark Butterscotch Check New



NEW - DYNAMIC LONG SLEEVED CHECK SHIRT

Fabric Description: Dynamic 12000 BCI cotton elastane stretch check shirting

Fabric Composition: 98% cotton, 2% elastane

Sizes: S - XXL

Fit: Active

Weight: 235g

29" length • 2 pockets • Drying loops • Sunglasses wipe

**Dynamic Trouser
CMJ550 S/R/L**



80B Black / Black New
E57 Black Pepper / Black New
HT7 Dark Butterscotch / Black Pepper New



NEW - DYNAMIC TROUSER

Fabric Description: Dynamic 12000 polyester cotton mini ripstop with recycled polyamide elastane stretch mini ripstop panelling

Fabric Composition: Main: 60% polyester, 40% cotton / Trim: 88% polyamide, 12% elastane

Sizes: S/R/L 30 - 42

Fit: Adventure

Weight: 370g

7 pockets • including 2 zipped & 1 mobile phone • Double knee • Drying loops • Heel tape • Customisable zip pulls • Fixed waist with belt included • Knee darts • Gusset • UPF 40+ sun-protection

UK / EU Sizes

	30	32	33	34	36	38	40	42
S	•	•	•	•	•	•	•	•
R	•	•	•	•	•	•	•	•
L	•	•	•	•	•	•	•	•

**Dynamic Short
CMJ551**



80B
Black / Black
New

E57
Black Pepper /
Black
New



NEW - DYNAMIC SHORT

- Fabric Description:** Dynamic 12000 polyester cotton mini ripstop with recycled polyamide elastane stretch mini ripstop panelling
 - Fabric Composition:** Main: 60% polyester, 40% cotton / Trim: 88% polyamide, 12% elastane
 - Sizes:** 30 - 42
 - Fit:** Adventure
 - Weight:** 260g
- 10" length short • 6 pockets • including 1 zipped & 1 mobile phone • Drying loops • Customisable zip pulls • Fixed waist with belt included • Gusset

**Dynamic Short Sleeved T-Shirt
CWT1292**



R3Q Mediterranean Blue New
8A3 Raspberry New
3ER Optic White New
7V1 Blue Navy New



NEW - DYNAMIC SHORT SLEEVED T-SHIRT

Fabric Description: Bluesign-approved Dynamic 12000 recycled polyester elastane jersey
Fabric Composition: 91% polyester, 9% elastane
Sizes: 8 - 20
Fit: Active
Weight: 115g
 23" length • Graphic print to chest

**Dynamic Long Sleeved T-Shirt
CWT1300**



3ER Optic White New
7V1 Blue Navy New
8A3 Raspberry New
R3Q Mediterranean Blue New



NEW - DYNAMIC LONG SLEEVED T-SHIRT

Fabric Description: Bluesign-approved Dynamic 12000 recycled polyester elastane jersey
Fabric Composition: 91% polyester, 9% elastane
Sizes: 8 - 20
Fit: Active
 23" length • Graphic print to chest

**Dynamic Trouser
CWJ1276 S/R/L**



11M Graphite New
3G3 Dark Navy New
800 Black New



NEW - DYNAMIC TROUSER

Fabric Description: Dynamic 12000 stretch polyester elastane jersey
Fabric Composition: 87% polyester, 13% elastane
Sizes: S/R/L 8 - 20
Fit: Active
Weight: 310g
 2 pockets • both zipped • Customisable zip pulls • Fixed waist • Gusset • UPF 40+ sun-protection

UK / EU Sizes	8	10	12	14	16	18	20
S	•	•	•	•	•	•	•
R	•	•	•	•	•	•	•
L	•	•	•	•	•	•	•

**Finley Jacket
CKW048**



L4T Dark Butterscotch New
J15 Poseidon Blue New
Z9M Parka Green / Poseidon Blue New
I21 Parka Green New



NEW - FINLEY JACKET

Fabric Description: Bluesign-approved Aquadry Rain Defence peached recycled polyester with polyester cotton jersey & recycled polyester taffeta lining

Fabric Composition: Outer & trim: 100% polyester / Lining: 66% polyester, 34% cotton

Sizes: 3-4, 5-6, 7-8 9-10, 11-12, 13

Fit: Relaxed

Weight: 400g

23" length • 5 pockets • 2 bellowed stud fastening lower with side handwarmers • 1 bellowed stud fastening chest • Full length zip with inner zip & chin guard • Grown on hood with concealed elasticsation to face • Self fabric stud cuff adjusters • Reflective detail

**Keinen Jacket
CKW047**



D21 Blackcurrant / Brushed Lilac New
30F Sage New
QY9 Blue Navy / Pompeian Red New
R3R Poseidon Blue / Dark Butterscotch New



NEW - KEINEN JACKET

Fabric Description: Bluesign-approved Aquadry Rain Defence peached recycled polyester with polyester mesh & recycled polyester taffeta lining

Fabric Composition: 100% polyester

Sizes: 3-4, 5-6, 7-8 9-10, 11-12, 13

Fit: Relaxed

Weight: 295g

23" length • 2 pockets • 2 waterproof zipped lower • Hook & loop fastening stormflap with inner zip guard • Grown on hood with concealed elasticsation to face • Self fabric cuff adjusters • Reflective detail

**Marietta Jacket
CKW049**



7V1 Blue Navy New
6FT Limoncello New
R3Q Mediterranean Blue New
8A3 Raspberry New



NEW - MARIETTA JACKET

Fabric Description: Bluesign-approved Aquadry Rain Defence peached recycled polyester with polyester cotton jersey & recycled polyester taffeta lining

Fabric Composition: Outer & trim: 100% polyester / Lining: 66% polyester, 34% cotton

Sizes: 3-4, 5-6, 7-8 9-10, 11-12, 13

Fit: Relaxed

Weight: 410g

24.5" length • 2 pockets • 2 jetted zipped lower • Stud fastening stormflap with inner zip guard • Grown on hood with concealed elasticsation to face • Self fabric stud cuff adjusters • Reflective detail

**Landry Jacket
CKW050**



G4S Marmalade Print New
6GC Blue Navy Print New
F2X Raspberry Print New



NEW - LANDRY JACKET

Fabric Description: Bluesign-approved Aquadry Rain Defence peached recycled polyester with polyester mesh & recycled polyester taffeta lining

Fabric Composition: 100% polyester

Sizes: 3-4, 5-6, 7-8 9-10, 11-12, 13

Fit: Relaxed

Weight: 270g

23" length • 2 pockets • 2 welted zipped lower • Full length zip with inner zip & chin guard • Grown on hood with concealed elasticsation to face • Self fabric cuff adjusters • Reflective detail

Jensen Hybrid Jacket
CKN043



CRAGHOPPERS



- XV5 Blue Navy / Poseidon Blue New
- R2R Poseidon Blue / Dark Butterscotch New
- D24 Blackcurrant / Raspberry New
- W46 Sage / Parka Green New
- A2X Harbour Blue / Mediterranean Blue New



NEW - JENSEN HYBRID JACKET

Fabric Description: Recycled polyester with DWR finish & recycled polyester hollowfibre fill front body, with recycled polyester microfleece back body, hood & sleeves

Fabric Composition: 100% polyester

Sizes: 3-4, 5-6, 7-8 9-10, 11-12, 13

Fit: Relaxed

Weight: 250g

21" length • 2 pockets • 2 welted lower • Full length zip with chin guard • Elasticated bound hem • Grown on hood with elasticated bound face • Elasticated bound cuffs

**Kacey Hooded Jacket
CKA219**



P9E Parka Green Marl / Cloud Grey New
SY3 Blue Navy Marl / Blue Navy New
JN8 Blackcurrant Marl / Cloud Grey New
Z8D Poseidon Blue Marl / Cloud Grey New



NEW - KACEY HOODED JACKET

Fabric Description: Recycled polyester flatfaced fleece & recycled polyester textured fleece
Fabric Composition: 100% polyester
Sizes: 3-4, 5-6, 7-8 9-10, 11-12, 13
Fit: Relaxed
Weight: 270g

21" length • 2 pockets • 2 zipped lower • Full length zip • Elasticated bound hem • Grown on hood with elasticated bound face • Elasticated bound cuffs

**Norcross Half Zip
CKA216**



JT5 Poseidon Blue New
30F Sage New
33A Seasalt New



NEW - NORCROSS HALF ZIP

Fabric Description: Recycled polyester microfleece with peached recycled polyester trim
Fabric Composition: 100% polyester
Sizes: 3-4, 5-6, 7-8 9-10, 11-12, 13
Fit: Relaxed
Weight: 215g

21" length • 2 pockets • 2 welted zipped lower • Half-zip • Elasticated bound hem • Elasticated bound cuffs

**Kacey Half Zip
CKA220**



P9E Parka Green Marl / Cloud Grey New
Z8D Poseidon Blue Marl / Cloud Grey New
SY3 Blue Navy Marl / Blue Navy New
JN8 Blackcurrant Marl / Cloud Grey New



NEW - KACEY HALF ZIP

Fabric Description: Recycled polyester flatfaced fleece & recycled polyester textured fleece
Fabric Composition: 100% polyester
Sizes: 3-4, 5-6, 7-8 9-10, 11-12, 13
Fit: Relaxed
Weight: 205g

21" length • Half-zip • Elasticated bound hem • Elasticated bound cuffs • Elasticated bound collar

**Collier Hooded Jacket
CKA215**



G6G Baton Rouge Stripe New
4IR Blue Navy Stripe New



NEW - COLLIER HOODED JACKET

Fabric Description: Recycled polyester knitlook striped fleece
Fabric Composition: 100% polyester
Sizes: 3-4, 5-6, 7-8 9-10, 11-12, 13
Fit: Relaxed
Weight: 280g

21" length • 2 pockets • 2 zipped lower • Full length zip • Grown on hood

**Gibb Half Zip
CKA214**



P6H Mediterranean Blue Marl New
D30 Poseidon Blue Marl New
G43 Sage Marl New
L44 Pompeian Red Marl New
911 Blue Navy Marl New
JN7 Blackcurrant Marl New



NEW - GIBB HALF ZIP

Fabric Description: Recycled polyester flatfaced fleece & recycled polyester microfleece side panels
Fabric Composition: 100% polyester
Sizes: 3-4, 5-6, 7-8 9-10, 11-12, 13
Fit: Relaxed
Weight: 185g
 21" length • Half-zip • Elasticated bound hem • Elasticated bound cuffs

**Angda Half Zip
CKA211**



ZY6 Brushed Lilac New
7V1 Blue Navy
7B4 Harbour Blue New



Fabric Description: Polyester sherpa fleece
Fabric Composition: 100% polyester
Sizes: 3-4, 5-6, 7-8 9-10, 11-12, 13
Fit: Relaxed
Weight: 200g
 21" length • Half-zip • Elasticated bound hem • Elasticated bound cuffs • Elasticated bound collar

Adventure Trek Long Sleeved Shirt
CKS023



CRAGHOPPERS



2AT Dark Khaki 29L Rubber / Black Pepper New 70U Oatmeal



Fabric Description: Recycled polyester cotton shirting
Fabric Composition: 65% polyester, 35% cotton
Sizes: 3-4, 5-6, 7-8 9-10, 11-12, 13
Fit: Tailored
Weight: 140g
22" length • 4 pockets • including 1 zipped • Solarshield collar • UPF 40+ sun-protection / N/A Oatmeal

NosiLife Symmons Hooded Jacket
CKT580



7V1 Blue Navy New
R3Q Mediterranean Blue New
GQ5 Marmalade New
JT5 Poseidon Blue New
8P1 Blackcurrant New
3S1 Soft Grey Marl New



NEW - NOSILIFE SYMMONS HOODED JACKET

Fabric Description: NosiLife polyester cotton elastane stretch jersey
Fabric Composition: 61% polyester, 36% cotton, 3% elastane
Sizes: 3-4, 5-6, 7-8 9-10, 11-12, 13
Fit: Relaxed
Weight: 195g
 21.5" length • 2 pockets • open lower • Full length zip • Elasticated bound hem • Grown on 2 piece hood • Elasticated bound cuffs

NosiLife Jago Long Sleeved T-Shirt
CKT570



EN7 Black Pepper Print New
6GC Blue Navy Print New
Q2Q Blue Navy / Optic White Stripe New
L46 Pompeian Red Stripe New
U8B Sage Stripe New
W6R Dark Moss Print New



NEW - NOSILIFE JAGO LONG SLEEVED T-SHIRT

Fabric Description: NosiLife polyester cotton elastane stretch jersey or NosiLife cotton polyester elastane stripe stretch jersey
Fabric Composition: Solid: 61% polyester 36% cotton, 3% elastane/ Printed Stripe: 52% cotton, 43% polyester, 5% elastane/ Printed Graphic Solid: 62% cotton, 35% polyester, 3% elastane
Sizes: 3-4, 5-6, 7-8 9-10, 11-12, 13
Fit: Relaxed
Weight: 130g
 20" length • Crew neck

NosiLife Paola Long Sleeved T-Shirt
CKT562



M9G Brushed Lilac Stripe New
W7K Raspberry / Lime Sorbet Stripe New
G7J Blue Navy / Pompeian Red Stripe New



NEW - NOSILIFE PAOLA LONG SLEEVED T-SHIRT

Fabric Description: NosiLife lightweight stripe polyester cotton elastane stretch jersey or slub stripe polyester cotton jersey
Fabric Composition: Solid stripe: 80% polyester, 11% cotton, 9% elastane / Slub stripe: 78% polyester, 22% cotton
Sizes: 3-4, 5-6, 7-8 9-10, 11-12, 13
Fit: Relaxed
Weight: 115g
 20" length • Crew neck

NosiBotanical Madray Hooded Top
CKT584



7V1 Blue Navy New
8A3 Raspberry New
1Z1 Parka Green New
L4T Dark Butterscotch New



NEW - NOSIBOTANICAL MADRAY HOODED TOP

Product variant: 7V1, 1Z1
Fabric Description: NosiBotanical linen & BCI cotton loop back jersey
Fabric Composition: 85% cotton, 15% linen
Sizes: 3-4, 5-6, 7-8 9-10, 11-12, 13
Fit: Relaxed
Weight: 345g
Product variant: 8A3, L4T
Fabric Description: NosiBotanical linen & BCI cotton loop back jersey
Fabric Composition: 85% cotton, 15% linen
Sizes: 3-4, 5-6, 7-8 9-10, 11-12, 13
Fit: Relaxed
Weight: 345g
 20" length • 1 pocket • Grown on 2 piece hood

**NosiBotanical Abbott Long Sleeved T-Shirt
CKT585**



NEW - NOSIBOTANICAL ABBOTT LONG SLEEVED T-SHIRT

Fabric Description: NosiBotanical BCI cotton plain or striped jersey
Fabric Composition: 100% cotton
Sizes: 3-4, 5-6, 7-8 9-10, 11-12, 13
Fit: Relaxed
Weight: 110g
 20" length • Crew neck • 1 pocket

**NosiBotanical Searcy Short Sleeved T-Shirt
CKT587**



NEW - NOSIBOTANICAL SEARCY SHORT SLEEVED T-SHIRT

Fabric Description: NosiBotanical BCI cottonplain or striped jersey
Fabric Composition: 100% cotton
Sizes: 3-4, 5-6, 7-8 9-10, 11-12, 13
Fit: Relaxed
Weight: 85g
 20" length • Crew neck • 1 pocket

**Gibbon Short Sleeved T-Shirt
CKT582**



NEW - GIBBON SHORT SLEEVED T-SHIRT

Fabric Description: BCI cotton jersey
Fabric Composition: 100% cotton
Sizes: 3-4, 5-6, 7-8 9-10, 11-12, 13
Fit: Relaxed
Weight: 75g

20" length • Crew neck

**NosiLife Terrigal Trousers
CKJ056**



CRAGHOPPERS



NOSILIFE TERRIGAL TROUSERS

Fabric Description: NosiLife polyamide
Fabric Composition: Main: 100% polyamide / Trim: 100% polyester
Sizes: 3-4, 5-6, 7-8 9-10, 11-12, 13
Fit: Adventure
Weight: 165g
 3 pockets • Elasticated inner waist adjuster at sides • Elasticated hem • UPF 40+ sun-protection

**NosiLife Terrigal Convertible Trousers
CKJ075**



CRAGHOPPERS



NOSILIFE TERRIGAL CONVERTIBLE TROUSERS

Fabric Description: NosiLife polyamide
Fabric Composition: Main: 100% polyamide / Trim: 100% polyester
Sizes: 3-4, 5-6, 7-8 9-10, 11-12, 13
Fit: Adventure
Weight: 185g
 Zip-off trousers with 5-6/7-8: 6", 9-10/11-12: 7", 13: 8" length shorts • 3 pockets • Elasticated inner waist adjuster at sides • Elasticated hem

**NosiBotanical Oscar Trouser
CKJ084**



CRAGHOPPERS



NEW - NOSIBOTANICAL OSCAR TROUSER

Fabric Description: NosiBotanical BCI cotton twill canvas
Fabric Composition: Main: 100% cotton / Pocket Bags: 65% polyester, 35% cotton
Sizes: 3-4, 5-6, 7-8 9-10, 11-12, 13
Fit: Adventure
Weight: 240g
 4 pockets • Heel tape • Elasticated inner waist adjuster at sides

**NosiBotanical Oscar Short
CKJ085**



CRAGHOPPERS



NEW - NOSIBOTANICAL OSCAR SHORT

Fabric Description: NosiBotanical BCI cotton twill canvas
Fabric Composition: Main: 100% cotton / Pocket Bags: 65% polyester, 35% cotton
Sizes: 3-4, 5-6, 7-8 9-10, 11-12, 13
Fit: Adventure
Weight: 155g
 7" length short • 4 pockets • Elasticated inner waist adjuster at sides

NosiBotanical Peggy Trousers
CKJ083



NEW - NOSIBOTANICAL PEGGY TROUSER

Fabric Description: NosiBotanical linen BCI cotton twill
Fabric Composition: Main: 55% linen, 45% cotton / Pocket bags: 65% polyester, 35% cotton
Sizes: 3-4, 5-6, 7-8 9-10, 11-12, 13
Fit: Adventure
Weight: 210g
 3 pockets • Elasticated inner waist adjuster at sides • Side hem splits

NosiBotanical Peggy Short
CKJ086



NEW - NOSIBOTANICAL PEGGY SHORT

Fabric Description: NosiBotanical linen BCI cotton twill
Fabric Composition: Main: 55% linen, 45% cotton / Pocket bags: 65% polyester, 35% cotton
Sizes: 3-4, 5-6, 7-8 9-10, 11-12, 13
Fit: Adventure
Weight: 150g
 7" length short • 3 pockets • Elasticated inner waist adjuster at sides

Kiwi II Trousers
CKJ087



NEW - KIWII II TROUSERS

Fabric Description: Peached recycled polyester cotton with DWR finish
Fabric Composition: 65% polyester, 35% cotton
Sizes: 3-4, 5-6, 7-8 9-10, 11-12, 13
Fit: Adventure
Weight: 195g
 4 pockets • Heel tape • Elasticated inner waist adjuster at sides • UPF 40+ sun-protection

Kiwi Cargo Convertible Trousers
CKJ088



Fabric Description: Peached recycled polyester cotton with DWR finish
Fabric Composition: 65% polyester, 35% cotton
Sizes: 3-4, 5-6, 7-8 9-10, 11-12, 13
Fit: Adventure
Weight: 215g
 Zip-off trousers with 5-6/7-8: 6", 9-10/11-12: 7", 13: 8" length shorts • 4 pockets • Heel tape • Elasticated inner waist adjuster at sides

Ferne Trousers
CKJ081

CRAGHOPPERS



3G3
Dark Navy
New



694
Desert Sand
New



NEW - FERNE TROUSERS

Fabric Description: Stretch recycled polyamide elastane with DWR finish
Fabric Composition: Main: 96% polyamide, 4% elastane / Trim: 65% polyester, 35% cotton
Sizes: 3-4, 5-6, 7-8 9-10, 11-12, 13
Fit: Active
Weight: 170g

3 pockets • Elasticated inner waist adjuster at sides • UPF 40+ sun-protection

**NosiLife Ultimate Hat
CUC349**



CRAGHOPPERS



222 Parchment 2AT Dark Khaki



NOSILIFE ULTIMATE HAT

Fabric Description: NosiLife polyamide ripstop with fine polyester mesh
Fabric Composition: Main: 100% polyamide / Trim: 100% polyester
Sizes: S/M, M/L
Weight: 105g

Fold-away design • Mesh face protection with drawcord adjuster to bottom edge • Wicking & cooling inner headband • Vented sides • Stuff sack • UPF 50+ sun-protection

**NosiLife Outback Hat
CMC099**



CRAGHOPPERS



2AT Dark Khaki 694 Desert Sand 695 Pebble



NOSILIFE OUTBACK HAT

Fabric Description: NosiLife polyamide
Fabric Composition: Main: 100% polyamide / Trim: 100% polyester
Sizes: S/M, M/L
Weight: 120g

Concealed inner hook & loop fastening pocket in top of hat • Outer zip pocket • Wicking & cooling inner headband • Adjustable chin cord • Ventilation eyelets • UPF 50+ sun-protection

**Nosilife Packable Cap
CMC121**



CRAGHOPPERS



695 Pebble New J77 Woodland Green New 7J8 Black Pepper New



NEW - NOSILIFE PACKABLE CAP

Fabric Description: NosiLife polyamide
Fabric Composition: Main: 100% polyamide / Trim: 100% polyester
Sizes: One Size

**NosiLife Desert Hat II
CMC100**



CRAGHOPPERS



2AT Dark Khaki 695 Pebble 7J8 Black Pepper



NOSILIFE DESERT HAT II

Fabric Description: NosiLife polyamide
Fabric Composition: Main: 100% polyamide / Trim: 100% polyester
Sizes: S/M, M/L
Weight: 90g

Zip up roll-away sun protection for neck • Wicking & cooling inner headband • Cord adjuster to back • UPF 50+ sun-protection

NosiLife Sun Hat II
CMC110

CRAGHOPPERS



W6C Dark Moss / Parchment
PQ3 Black Pepper / Cloud Grey



NOSILIFE SUN HAT II

Fabric Description: NosiLife polyamide ripstop
Fabric Composition: 100% polyamide
Sizes: S/M, M/L
Weight: 60g
Reversible • UPF 50+ sun-protection

NosiLife Sun Hat
CWC073

CRAGHOPPERS



7V1 Blue Navy
GR9 Woodland Green / Raspberry Print New



Fabric Description:

Fabric Composition:

Sizes: S/M, M/L
Weight: 100g
Reversible • UPF 50+ sun-protection

NosiLife polyamide outer with NosiLife cotton polyester elastane striped jersey or NosiLife printed polyamide inner
Outer: 100% polyamide / Inner: 66% polyester, 29% cotton, 5% elastane or 100% Polyamide

Unisex NosiLife Desert Hat
CJC023

CRAGHOPPERS



9RN Ocean Blue
62A Pebble
2AT Dark Khaki



UNISEX NOSILIFE DESERT HAT

Fabric Description: NosiLife polyamide
Fabric Composition: Main: 100% polyamide / Trim: 100% polyester
Sizes: 6-8, 9-12
Weight: 70g
Roll-away sun protection for neck • Wicking & cooling inner headband • Vented sides • Elastic to back neck • UPF 50+ sun-protection

Kiwi Ranger Hat
CUC343

CRAGHOPPERS



7PF Dark Moss
39W Rubble



KIWI RANGER HAT

Fabric Description: Polyester cotton with DWR finish
Fabric Composition: Main: 65% polyester, 35% cotton / Trim: 100% polyester
Sizes: S/M, M/L
Weight: 90g
Concealed inner hook & loop fastening pocket in top of hat • UPF 50+ sun-protection

**Mens Kiwi Trucker Cap
CMC120**

CRAGHOPPERS



7PF
Dark Moss
New

7V1
Blue Navy
New



NEW - MENS KIWI TRUCKER CAP

Fabric Description: Polyester cotton with DWR finish
Fabric Composition: Main: 65% polyester, 35% cotton / Trim: 100% polyester
Sizes: One Size

NosiLife Tube Scarf CUC314



 CRAGHOPPERS



NOSILIFE TUBE SCARF

Fabric Description: NosiLife polyester cotton elastane jersey
Fabric Composition: 61% polyester, 36% cotton, 3% elastane
Sizes: One Size
Weight: 50g

NosiLife Infinity Scarf CUC325

 CRAGHOPPERS



NOSILIFE INFINITY SCARF

Fabric Description: NosiLife cotton polyester elastane printed stripe or NosiLife polyester slub jersey
Fabric Composition: Stripes: 62% cotton, 35% polyester, 3% elastane / Slub: 100% polyester
Sizes: One Size
Weight: 145g
 Extra long for maximum protection & versatility

Nosilife Florie Scarf CWC084

 CRAGHOPPERS



Fabric Description: NosiLife polyester slub jersey or NosiLife polyester cotton slub stripe
Fabric Composition: Slub: 100% polyester / Slub stripe: 78% polyester, 22% cotton
Sizes: One Size
Weight: 110g

Craghoppers HEIQ Viroblock Neck & Face Scarf CUC374

 CRAGHOPPERS



HEIQ VIROBLOCK

NEW - CRAGHOPPERS HEIQ VIROBLOCK NECK & FACE SCARF
Fabric Description: Polyester elastane jersey with HEIQ Viroblock finish
Fabric Composition: 92% polyester, 8% elastane
Sizes: One Size
Weight: 70g
 Can be worn as single, double or triple layer • Not recommended for medical use.

**Craghoppers HEIQ Viroblock Face Covering
CUC375**



HEIQ
VIROBLOCK

CRAGHOPPERS



911
Blue Navy Marl
New



NEW - CRAGHOPPERS HEIQ VIROBLOCK FACE COVERING

Fabric Description: Polyester elastane jersey with HEIQ Viroblock finish
Fabric Composition: 92% polyester, 8% elastane
Sizes: One Size
Weight: 50g

3 layers • Recommend washing hands before putting on • Avoid touching the face covering while using it •
To remove the face covering: remove it from behind (avoid touching the front) • Not recommended for
medical use

**Nosilife Emelda Sarong
CWC086**



CRAGHOPPERS



R3Q
Mediterranean
Blue
New



7V1
Blue Navy



Fabric Description:
Fabric Composition:
Sizes:
Weight:

Nosilife polyester slub jersey
100% polyester
One Size
325g

**Craghoppers HEIQ Viroblock Glove
CUG271**



CRAGHOPPERS



911
Blue Navy Marl
New



NEW - CRAGHOPPERS HEIQ VIROBLOCK GLOVE

Fabric Description: Polyester elastane jersey with HEIQ Viroblock finish
Fabric Composition: 92% polyester, 8% elastane
Sizes: XS/S, S/M, M/L
Weight: 75g

Not recommended for medical use.

**Mens NosiLife Twin Sock Pack
CMH030**



MENS NOSILIFE TWIN SOCK PACK

Fabric Description: Noslife cotton polyamide polyester elastane blend
Fabric Composition: 59% cotton, 25% polyamide, 15% polyester, 1% elastane
Sizes: 6-8, 9-12
Weight: 80g (pair)
 Cushioned toe & heel • Double cuff

**Single NosiLife Travel Sock
CMH028**



SINGLE NOSILIFE TRAVEL SOCK

Fabric Description: Noslife cotton polyamide polyester elastane blend
Fabric Composition: 59% cotton, 25% polyamide, 15% polyester, 1% elastane
Sizes: 6-8, 9-12
Weight: 40g (pair)
 Cushioned toe & heel • Double cuff

**NosiLife Adventure Sock
CMH029**



NOSILIFE ADVENTURE SOCK

Fabric Description: Noslife cotton polyamide polyester elastane blend
Fabric Composition: 67% cotton, 19% polyester, 12% polyamide, 2% elastane
Sizes: 6-8, 9-12
Weight: 60g (pair)
 Cushioned sole, toe, heel & ankle • Elasticated ankle support • Elasticated overfoot support • Double cuff • Vented over foot

**Womens NosiLife Twin Pack Socks
CWH131**



Fabric Description: Noslife cotton polyamide polyester elastane blend
Fabric Composition: 59% cotton, 25% polyamide, 15% polyester, 1% elastane
Sizes: 3-5, 6-8
Weight: 70g (pair)
 Cushioned toe & heel • Double cuff

**Single NosiLife Travel Sock
CWH128**



4DQ Dark Navy / Soft Denim
P7F Soft Grey Marl / Wildberry New
1ZI Parka Green



Fabric Description: Nosilife cotton polyamide polyester elastane blend
Fabric Composition: 59% cotton, 25% polyamide, 15% polyester, 1% elastane
Sizes: 3-5, 6-8
Weight: 35g (pair)

Cushioned toe & heel • Double cuff

**NosiLife Adventure Sock
CWH129**



1ZI Parka Green
3G3 Dark Navy
P7F Soft Grey Marl / Wildberry New



Fabric Description: Nosilife cotton polyamide polyester elastane blend
Fabric Composition: 67% cotton, 19% polyester, 12% polyamide, 2% elastane
Sizes: 3-5, 6-8
Weight: 45g (pair)

Cushioned sole, toe, heel & ankle • Elasticated ankle support • Elasticated overfoot support • Double cuff • Vented over foot

**NosiLife Kids Travel Twin Pack
CKH003**



Z7B Dark Navy / Soft Denim New
P7F Soft Grey Marl / Wildberry New
4DW Parka Green / Dry Grass New



NEW - NOSILIFE KIDS TRAVEL TWIN PACK
Fabric Description: Nosilife cotton polyamide polyester elastane blend
Fabric Composition: 59% cotton, 25% polyamide, 15% polyester, 1% elastane
Sizes: 6.5-10, 11-2.5, 3-6 / EU23-39
Weight: 64g (pair)

Cushioned toe & heel • Double cuff

**NosiLife Kids Single Travel Sock
CKH002**



4DW Parka Green / Dry Grass New
P7F Soft Grey Marl / Wildberry New
Z7B Dark Navy / Soft Denim New



NEW - NOSILIFE KIDS SINGLE TRAVEL SOCK
Fabric Description: Nosilife cotton polyamide polyester elastane blend
Fabric Composition: 59% cotton, 25% polyamide, 15% polyester, 1% elastane
Sizes: 6.5-10, 11-2.5, 3-6 / EU23-39
Weight: 32g (pair)

Cushioned toe & heel • Double cuff

Womens Wool Hiker Sock
CWH020



Fabric Description: Wool polyamide blend
Fabric Composition: 72% wool, 28% polyamide
Sizes: 3-5, 6-8
Weight: 110g (pair)

Nevis Walking Sock
CWH132



NEVIS WALKING SOCK
Fabric Description: Wool polyamide silk blend
Fabric Composition: 47% wool, 35% polyamide, 17% silk, 1% elastane
Sizes: 3-5, 6-8
Weight: 70g

Heat Regulating Travel Sock
CWH123



Fabric Description: Coolmax All Seasons®
Fabric Composition: 42% polyester Coolmax All Seasons®, 39% cotton, 18% polyamide, 1% elastane
Sizes: 3-5, 6-8
Weight: 78g (pair)

Keeps you cool when hot and regulates temperature when cold • Cushioned sole, toe & heel • Elasticated ankle support • Elasticated overfoot support • Double cuff

Mens Wool Hiker Sock
CMH019



Fabric Description: Wool polyamide blend
Fabric Composition: 72% wool, 28% polyamide
Sizes: 6-8, 9-12
Weight: 120g (pair)

**Glencoe Walking Sock
CMH031**



GLENCOE WALKING SOCK

Fabric Description: Wool polyamide silk blend
Fabric Composition: 47% wool, 35% polyamide, 17% silk, 1% elastane
Sizes: 6-8, 9-12
Weight: 70g

**Heat Regulating Travel Sock
CMH020**



Fabric Description: Coolmax All Seasons®
Fabric Composition: 42% polyester Coolmax All Seasons®, 39% cotton, 18% polyamide, 1% elastane
Sizes: 6-8, 9-12
Weight: 78g (pair)

Keeps you cool when hot and regulates temperature when cold • Cushioned sole, toe & heel • Elasticated ankle support • Elasticated overfoot support • Double cuff

1.5L Kiwi Classic Bum Bag CER5161



800 Black J77 Woodland Green L4T Dark Butterscotch



1.5L KIWI CLASSIC BUM BAG

Fabric Description: Recycled Polyester 900D with WR Finish & PU Backing
Fabric Composition: Main: 100% polyester with PU coating / Strap webbing : 100% polyamide
Sizes: One Size
Weight: 215g
 Reflective detail • Gear loops

16L Kiwi Classic Rolltop CER5162



16L KIWI CLASSIC ROLLTOP

Fabric Description: Recycled Polyester 900D with WR Finish & PU Backing
Fabric Composition: Main: 100% polyester with PU coating / Strap webbing : 100% polyamide
Sizes: One Size
Weight: 480g

Café Strap • Padded compartment fits tablet (up to 9") & laptop (up to 13") • Padded shoulder straps and back panel • Adjustable sternum strap • Large main compartment • Side pockets • Reflective detail • Gear loops

14L Kiwi Classic Backpack CER5163



14L KIWI CLASSIC BACKPACK

Fabric Description: Recycled Polyester 900D with WR Finish & PU Backing
Fabric Composition: Main: 100% polyester with PU coating / Strap webbing : 100% polyamide
Sizes: One Size
Weight: 440g

Café Strap • Padded compartment fits tablet (up to 9") & laptop (up to 13") • Padded shoulder straps and back panel • Large main compartment • Side pockets • Reflective detail • Gear loops

20L Kiwi Classic Rolltop Backpack CER5165



20L KIWI CLASSIC ROLLTOP BACKPACK

Fabric Description: Recycled Polyester 900D with WR Finish & PU Backing
Fabric Composition: Main: 100% polyester with PU coating / Strap webbing : 100% polyamide
Sizes: One Size
Weight: 640g

Café Strap • Padded compartment fits tablet (up to 12") & laptop (up to 15") • Padded shoulder straps and back panel • Adjustable sternum strap • Large main compartment • Side pockets • Reflective detail • Gear loops

22L Kiwi Classic Backpack
CER5164



22L KIWI CLASSIC BACKPACK

Fabric Description: Recycled Polyester 900D with WR Finish & PU Backing
Fabric Composition: Main: 100% polyester with PU coating / Strap webbing : 100% polyamide
Sizes: One Size
Weight: 485g

Café Strap • Padded compartment fits tablet (up to 12") & laptop (up to 15") • Padded shoulder straps and back panel • Large main compartment • Side pockets • Reflective detail • Gear loops

26L Kiwi Classic Rolltop Backpack
CER5166



26L KIWI CLASSIC ROLLTOP BACKPACK

Fabric Description: Recycled Polyester 900D with WR Finish & PU Backing
Fabric Composition: Main: 100% polyester with PU coating / Strap webbing : 100% polyamide
Sizes: One Size
Weight: 840g

Café Strap • Padded compartment fits tablet (up to 12") & laptop (up to 15") • Padded shoulder straps and back panel • Adjustable sternum strap • Large main compartment • Side pockets • Reflective detail • Gear loops • Key clip • Detachable waist belt

10L Compresslite Backpack
CER5178



NEW - 10L COMPRESSLITE BACKPACK

Fabric Description: Recycled polyester with DWR finish & polyester hollow fibre padding
Fabric Composition: 100% polyester
Sizes: One Size
Weight: 300g

Reflective detail • Grab handle • Outer zip pocket • Internal organiser • Key clip • Side pocket • Adjustable rucksack straps

16L Compresslite Backpack
CER5179



NEW - 16L COMPRESSLITE BACKPACK

Fabric Description: Recycled polyester with DWR finish & polyester hollow fibre padding
Fabric Composition: 100% polyester
Sizes: One Size
Weight: 350g

Reflective detail • Grab handle • Outer zip pocket • Internal organiser • Key clip • Side pocket • Adjustable rucksack straps

**22L Compresslite Backpack
CER5180**



NEW - 22L COMPRESSLITE BACKPACK

Fabric Description: Recycled polyester with DWR finish & polyester hollow fibre padding
Fabric Composition: 100% polyester
Sizes: One Size
Weight: 420g

Reflective detail • Grab handle • Outer zip pocket • Internal organiser • Key clip • Side pockets • Adjustable rucksack straps

**3 in 1 Packaway Rucksack
CER5058**



3 IN 1 PACKAWAY RUCKSACK

Fabric Description: Polyamide ripstop with polyester elastane stretch mesh to front
Fabric Composition: Main: 100% Polyamide, mesh: 30% polyester / 70% elastane
Sizes: One Size
Weight: 130g

Adjustable rucksack straps • Shoulder straps • Grab handle • Packaway storage bag • External zipped pocket • Internal zipped pocket • Converts into rucksack, smaller shoulder or waist bag

**15L Packaway Waterproof Rucksack
CER5095**



15L PACKAWAY WATERPROOF RUCKSACK

Fabric Description: 70D polyamide ripstop with WR finish
Fabric Composition: 100% polyamide
Sizes: One Size
Weight: 190g

Adjustable rucksack straps • Grab handle • External mesh pockets • Shockcord stash • Quick release straps • Taped seams • Large opening for easy access

Cross Body CER5122



800 Black J77 Woodland Green 1B6 Brick Red



CROSS BODY

Fabric Description: Recycled Polyester 900D with WR Finish & PU Backing
Fabric Composition: Main: 100% polyester with PU coating / Strap webbing : 100% polyamide
Sizes: One Size
Weight: 370g

Cut resistant safety pocket with RFID protection • Zipped main compartment with organisation for travel essentials • Tablet sleeve (9") • Adjustable shoulder strap • Extra gear pockets • EVA padding throughout to protect your gear • Key clip

Product variant: J77, 1B6

Cut resistant safety pocket with RFID protection • Café Strap • Cut Resistant Strap • Organisation compartment for travel essentials • Rear tech pocket fits tablet (up to 9") & laptop (up to 13") • Perforated EVA padding to shoulder straps & back panel for added comfort • Reflective gear loops • Handle attach strap - enables bag to be attached to a wheelie handle • EVA padding throughout to protect your gear • Key clip • YKK Anti-Tamper Zip

20L Rucksack CER5123



800 Black J77 Woodland Green 1B6 Brick Red



20L RUCKSACK

Fabric Description: Recycled Polyester 900D with WR Finish & PU Backing
Fabric Composition: Main: 100% polyester with PU coating / Strap webbing : 100% polyamide
Sizes: One Size
Weight: 890g

Product variant: 800

Cut resistant safety pocket with RFID protection • Café Strap • Cut Resistant Strap • Organisation compartment for travel essentials • Rear Tech pocket fits Tablet (9") and laptop (13") • Perforated EVA padding to shoulder straps & back panel for added comfort • Reflective gear loops • Handle attach strap - enables bag to be attached to a wheelie handle • EVA padding throughout to protect your gear • Key clip • YKK Anti-Tamper Zip

30L Rucksack CER5124



800 Black J77 Woodland Green 1B6 Brick Red



30L RUCKSACK

Fabric Description: Recycled Polyester 900D with WR Finish & PU Backing
Fabric Composition: Main: 100% polyester with PU coating / Strap webbing : 100% polyamide
Sizes: One Size
Weight: 1.16kg

Cut resistant safety pocket with RFID protection • Café Strap • Cut Resistant Strap • Organisation compartment for travel essentials • Rear tech pocket fits tablet (up to 12") & laptop (up to 15") • Perforated EVA padding to shoulder straps & back panel for added comfort • Adjustable sternum strap • Reflective gear loops • Handle attach strap - enables bag to be attached to a wheelie handle • EVA padding throughout to protect your gear • YKK Anti-Tamper Zip

**40L Duffie
CER5126**



186 Brick Red 800 Black J77 Woodland Green



40L DUFFIE

Fabric Description: Recycled Polyester 900D with WR Finish & PU Backing
Fabric Composition: Main: 100% polyester with PU coating / Strap webbing : 100% polyamide
Sizes: One Size
Weight: 880g

Cut resistant safety pocket with RFID protection • Café Strap • Can be worn 2 ways; as cross shoulder or as backpack • Large main compartment, plus additional internal organiser pockets • Soft valuables pocket • Shoe compartment • Packaway adjustable shoulder straps • Handle attach strap - enables bag to be attached to a wheelie handle • Multiple robust grab handles • YKK Lockable Zips to main compartment • YKK Puncture Resistant Zip

**40L Hybrid Holdall
CER5125**



J77 Woodland Green 800 Black 186 Brick Red



40L HYBRID HOLDALL

Fabric Description: Recycled Polyester 900D with WR Finish & PU Backing
Fabric Composition: Main: 100% polyester with PU coating / Strap webbing : 100% polyamide
Sizes: One Size
Weight: 2.01kg

Cut resistant safety pocket with RFID protection • Café Strap • Cut Resistant Strap • Can be worn 2 ways; as cross shoulder or as backpack • Front zipped compartments for organisation of travel essentials & tech - fits tablet (up to 12") & laptop (up to 15") • Perforated EVA padding to shoulder straps for added comfort • Packaway adjustable shoulder straps • Handle attach strap - enables bag to be attached to a wheelie handle • YKK Puncture Resistant Zip • YKK Lockable Zips to main compartment • EVA padding throughout to protect your gear

**22" Wheelie 40L
CER5127**



J77 Woodland Green 186 Brick Red 800 Black



22" WHEELIE 40L

Fabric Description: Recycled Polyester 900D with WR Finish & PU Backing
Fabric Composition: Main: 100% polyester with PU coating / Strap webbing : 100% polyamide
Sizes: One Size
Weight: 2.7kg

Cut resistant safety pocket with RFID protection • Large main compartment, plus additional internal organiser pockets • Front zipped compartments for organisation of travel essentials & tech - fits tablet (up to 12") & laptop (up to 15") • Reflective gear loops • Rugged telescopic handle • Durable wheel system • Compression straps • EVA padding throughout to protect your gear • Multiple robust grab handles • YKK Puncture Resistant Zip • YKK Lockable Zips to main compartment

**28" Wheelie 75L
CER5128**



186 Brick Red 800 Black J77 Woodland Green



28" WHEELIE 75L

Fabric Description: Recycled Polyester 900D with WR Finish & PU Backing
Fabric Composition: Main: 100% polyester with PU coating / Strap webbing : 100% polyamide
Sizes: One Size
Weight: 3.65kg

Cut resistant safety pocket with RFID protection • Large main compartment, plus additional internal organiser pockets • Front pocket for essentials • Large front access gear pocket • Reflective gear loops • Rugged telescopic handle • Durable wheel system • Compression straps • EVA padding throughout to protect your gear • YKK Puncture Resistant Zip • YKK Lockable Zips to main compartment

**Tri Fold Wallet
CER5131**



800
Black



TRI FOLD WALLET

Fabric Description: Recycled Polyester 900D with WR Finish & PU Backing
Fabric Composition: 100% polyester with PU coating
Sizes: One Size
Weight: 90g

External zipped pocket • Internal zipped pocket • RFID protective credit card pockets • Note pocket • 7 card slots • ID pocket • Attachment loop

**Card Wallet
CER5129**



800
Black



CARD WALLET

Fabric Description: Recycled Polyester 900D with WR Finish & PU Backing
Fabric Composition: 100% polyester with PU coating
Sizes: One Size
Weight: 40g

RFID protective credit card pockets • ID pocket • Internal mesh pockets • 4 card slots • Attachment loop

**Travel Wallet
CER5132**



800
Black



TRAVEL WALLET

Fabric Description: Recycled Polyester 900D with WR Finish & PU Backing
Fabric Composition: 100% polyester with PU coating
Sizes: One Size
Weight: 200g

External slip pocket • ID pocket • RFID protective credit card & passport pockets • Internal travel document sleeve • Internal zipped pocket • Internal mesh pockets • Pen holder • Key clip • 7 card slots

**Neck Pouch
CER5133**



1XT
Ecu

800
Black



NECK POUCH

Fabric Description: Polyester taslan
Fabric Composition: 100% polyester
Sizes: One Size
Weight: 40g

External zipped pocket • Adjustable neck cord • RFID protective credit card & passport pockets • Internal zipped pocket

**Body Wallet
CER5134**

CRAGHOPPERS



800 Black 1XT Ecru



BODY WALLET

Fabric Description: Polyester front with polyester wicking mesh to back
Fabric Composition: 100% polyester
Sizes: One Size
Weight: 65g

RFID protective credit card & passport pockets • Internal zipped pocket • Size adjustable

**E-Tech Case
CER5144**

CRAGHOPPERS



800 Black



E-TECH CASE

Fabric Description: Recycled Polyester 900D with WR Finish & PU Backing
Fabric Composition: 100% polyester with PU coating
Sizes: One Size
Weight: 135g

External slip pocket • EVA padding throughout to protect your gear • Cable store • Grab handle • Key clip

**Tablet Case
CER5145**

CRAGHOPPERS



800 Black



TABLET CASE

Fabric Description: Recycled Polyester 900D with WR Finish & PU Backing
Fabric Composition: 100% polyester with PU coating
Sizes: One Size
Weight: 150g

External zipped pocket • EVA padding throughout to protect your gear

**TSA Padlock Combo/Cable
CUX0055**

CRAGHOPPERS



800 Black



TSA PADLOCK COMBO/CABLE

Fabric Description: Aluminium alloy
Fabric Composition: 100% Aluminium alloy
Sizes: One Size
Weight: 70g

Karibiners (set of 2)
CUX0060



800
Black



KARIBINERS (SET OF 2)

Fabric Description: Aluminium alloy
Fabric Composition: 100% Aluminium alloy
Sizes: One Size
Weight: 30g

Roll Up Washbag
CER5136



800
Black



ROLL UP WASHBAG

Fabric Description: Recycled Polyester 900D with WR Finish & PU Backing
Fabric Composition: 100% polyester with PU coating
Sizes: One Size
Weight: 115g
 Hanging loop • large main compartment • Internal mesh pockets

Travel Bottle Set
CUX0062



2FC
Multi



TRAVEL BOTTLE SET

Fabric Description: Silicon bottle with plastic cap
Fabric Composition: 100% silicon bottle with plastic cap
Sizes: One Size
Weight: 130g
 100% BPA free • Carry-on approved • Easy squeeze • Wide mouth design • Leak proof

Travel Pillow
CER5148



800
Black



TRAVEL PILLOW

Fabric Description: Brushed polyester TPU backing
Fabric Composition: 100% Polyester
Sizes: One Size
Weight: 60g
 Ergonomic design • Fast inflate/deflate • Soft touch

**Eye Mask
CUX0064**

CRAGHOPPERS



800
Black

EYE MASK

Fabric Description: Molded polyester elastane
Fabric Composition: 85% polyester, 15% elastane
Sizes: One Size
Weight: 18g

Ergonomic design • Soft touch • Size adjustable

**5L Dry Bag
CER5156**



Craghoppers



200
Yellow



5L DRY BAG

Fabric Description: 40D polyamide with WR finish
Fabric Composition: 100% polyamide
Sizes: One Size
Weight: 35g

Quick release clips • Taped seams • Large opening for easy access

**10L Dry Bag
CER5157**



Craghoppers



10X
Orange



10L DRY BAG

Fabric Description: 40D polyamide with WR finish
Fabric Composition: 100% polyamide
Sizes: One Size
Weight: 45g

Quick release clips • Taped seams • Large opening for easy access

**25L Dry Bag
CER5159**



Craghoppers



186
Brick Red



25L DRY BAG

Fabric Description: 40D polyamide with WR finish
Fabric Composition: 100% polyamide
Sizes: One Size
Weight: 65g

Quick release clips • Taped seams • Large opening for easy access

**40L Dry Bag
CER5160**



Craghoppers



E87
Agave Green



40L DRY BAG

Fabric Description: 40D polyamide with WR finish
Fabric Composition: 100% polyamide
Sizes: One Size
Weight: 80g

Quick release clips • Taped seams • Large opening for easy access

Compact Travel Towel
CER5149



1DX
Orange



COMPACT TRAVEL TOWEL

Fabric Description: Ultra fine polyester polyamide microfibre
Fabric Composition: 85% polyester, 15% polyamide
Sizes: One Size
Weight: 50g

Fast drying & highly absorbant • Anti bacterial • Hanger loop • Mesh stuff sack with caribina for storage & transport

Large Microfibre Travel Towel
CER5150



E87
Agave Green



LARGE MICROFIBRE TRAVEL TOWEL

Fabric Description: Polyester polyamide terry towelling
Fabric Composition: 85% polyester, 15% polyamide
Sizes: One Size
Weight: 235g

Fast drying & highly absorbant • Anti bacterial • Hanger loop • Mesh stuff sack for storage & transport

Super Large Microfibre Travel Towel
CER5151



821
Charcoal



SUPER LARGE MICROFIBRE TRAVEL TOWEL

Fabric Description: Polyester polyamide terry towelling
Fabric Composition: 85% polyester, 15% polyamide
Sizes: One Size
Weight: 335g

Fast drying & highly absorbant • Anti bacterial • Hanger loop • Mesh stuff sack for storage & transport

Odour Control Packing Cube - M
CER5141



2AM
Cloud Grey



ODOUR CONTROL PACKING CUBE - M

Fabric Description: 40D polyamide ripstop with DWR finish
Fabric Composition: 100% polyamide
Sizes: One Size
Weight: 55g

3 sided zip opening for easy packing • Grab handle

Odour Control Packing Cube - L
CER5142



2AM
Cloud Grey



ODOUR CONTROL PACKING CUBE - L

Fabric Description: 40D polyamide ripstop with DWR finish
Fabric Composition: 100% polyamide
Sizes: One Size
Weight: 85g

3 sided zip opening for easy packing • Grab handle

Odour Control Shoe Cube
CER5138



2AM
Cloud Grey



ODOUR CONTROL SHOE CUBE

Fabric Description: 40D polyamide ripstop with DWR finish
Fabric Composition: 100% polyamide
Sizes: One Size
Weight: 35g

Grab handle

Adjustable Webbing Money Belt
CUX0011



800
Black



ADJUSTABLE WEBBING MONEY BELT

Fabric Description: Polyester cotton webbing with plastic buckle
Fabric Composition: Strap: 70% polyester, 30% cotton / Buckle: plastic
Sizes: One Size
Weight: 80g

Hidden pocket • Size adjustable • All plastic fastenings, so airport security friendly

Aluminum Waterbottle
CUX0013



800
Black



ALUMINUM WATERBOTTLE

Fabric Description: Aluminium bottle with plastic screw cap
Sizes: One Size
Weight: 105g

750ml volume • Grab handle

**Insulated Waterbottle
CUX0072**



INSULATED WATERBOTTLE

Fabric Description: Stainless Steel bottle, Stainless Steel screw lid with bamboo top
Fabric Composition: Stainless Steel
Sizes: One Size
Weight: 350g
 750ml volume • Grab handle • Dual walled

**Insulated Tumbler
CUX0073**



INSULATED TUMBLER

Fabric Description: Stainless Steel cup with plastic screw lid
Fabric Composition: Cup: Stainless Steel / lid: plastic
Sizes: One Size
Weight: 325g
 500ml volume • Dual walled

**Basic Trek First Aid Kit
CUX0017**



100 Red



BASIC TREK FIRST AID KIT

Fabric Description: Waterproof polyester ripstop case with WR finish
Fabric Composition: Case: 100% polyester
Sizes: One Size
Weight: 200g
EQUIPMENT: 1x Tweezers / 1x Pack of 12 Safety Pins / 1x Scissors - 5.5cm blades / 1x Pair AeroGlove Vinyl Gloves / 2x AeroWipe Sterile Saline Cleansing Wipes / 1x AeroPore Microporous Tape - 1.25cm x 10m / 1x Pack of 5 AeroSwab Sterile Guaze Swabs - 7.5cm x 7.5cm • **BANDAGES:** 1x AeroCrepe Crepe Bandage - 5cm x 4m / 1x AeroBand Non-woven Triangular Bandage / 1x AeroForm Conforming Bandage - 7.5cm x 4m • 1x Primary Care Leaflet • **DRESSINGS:** 1x AeroPlast Washproof Assorted Plasters - Env 10 / 1x AeroPad Low Adherent Dressing Pad - 5cm x5cm / 1x Blister Plasters

**Wash In Cleaner
CUX0066**



800 Black

WASH IN CLEANER

Sizes: One Size
Weight: 225ml
 Suitable for cleaning all Craghoppers fabrics • pH neutral • Easy rinse • 3 wash bottle

**Wash In Proofer
CUX0067**



800
Black

WASH IN PROOFER

Sizes: One Size
Weight: 225ml

For use on shell waterproofs • Our heat cure proofers are not Fluorocarbon based & therefore contain no PFC's, PFOA's or PFOS's • Restores original finish to water resistant fabrics • Heat cure to activate • Abrasion resistant • 3 wash bottle

**Spray On Proofer
CUX0068**



800
Black

SPRAY ON PROOFER

Sizes: One Size
Weight: 225ml

For use on insulated waterproofs • Our heat cure proofers are not Fluorocarbon based & therefore contain no PFC's, PFOA's or PFOS's • Restores original finish to water resistant fabrics • Direct application • Heat cure to activate • Abrasion resistant

**Apparel Kit
CUX0069**



800
Black

APPAREL KIT

Sizes: One Size
Weight: 2 x 225ml

Our heat cure proofers are not Fluorocarbon based & therefore contain no PFC's, PFOA's or PFOS's • Wash in cleaner & proofer kit suitable for all outdoor wear fabrics • pH neutral wash • Heat cure to activate proofer • Abrasion resistant • 3 wash kit

**Down Kit
CUX0070**



800
Black

DOWN KIT

Sizes: One Size
Weight: 2 x 225ml

Our heat cure proofers are not Fluorocarbon based & therefore contain no PFC's, PFOA's or PFOS's • Wash in cleaner & proofer kit specially formulated for down • pH balanced wash to suit down • Heat cure to activate proofer • Abrasion resistant • 3 wash kit • Includes 2 down dryer balls, specially designed to agitate & return products original lofty insulation properties

**Footwear Kit
CUX0071**

CRAGHOPPERS



800
Black

FOOTWEAR KIT

Sizes: One Size
Weight: 2 x 150ml & 1 x 100ml

Spray on pre wash, proofer & deodoriser kit for footwear • Direct application • pH neutral wash • Air cure to activate proofer • Deodoriser reduces bacteria & odour levels

**Explorer Belt
CUX0048**



800
Black

821
Charcoal

711
Taupe

EXPLORER BELT

Fabric Description: Polyester webbing with metal buckle
Fabric Composition: Strap: 100% polyester / Buckle: metal
Sizes: S/M, M/L
Weight: 145g
Size adjustable

**Kiwi Belt
CUX0008**



800
Black



KIWI BELT

Fabric Description: Polyester webbing with plastic buckle
Fabric Composition: Strap: 100% polyester / Buckle: plastic
Sizes: S/M, M/L
Weight: 25g
Size adjustable • All plastic fastenings, so airport security friendly

**Venture T-Grip Walking Pole
CUX0075**



800
Black
New



NEW - VENTURE T-GRIP WALKING POLE

Fabric Description: Aircraft Grade ALUMINIUM 6061 with EVA / Plastic Handle
Sizes: One Size
Weight: 270g
 Size adjustable • Ergonomic T-shaped handle • Easy use twist lock adjustment • Aircraft grade aluminum 6061 • Includes trekking basket • Length 66cm - 135cm

**Venture Walking Poles
CUX0076**



H9J
Anodised Grey /
Black
New



NEW - VENTURE WALKING POLES

Fabric Description: Aircraft Grade ALUMINIUM 6061 / 7075 with EVA / Plastic Handle
Sizes: One Size
Weight: 495g (pair)
 Size adjustable • Easy use Fast-Lock adjustment • Aircraft grade aluminum 6061 / 7075 • Tungsten tip • Includes trekking basket • Length 62cm - 135cm

**Venture Antishock Walking Poles
CUX0077**



Z9P
Anodised Red /
Anodised Grey
New



NEW - VENTURE ANTISHOCK WALKING POLES

Fabric Description: Aircraft Grade ALUMINIUM 7075 with EVA / Plastic Handle
Sizes: One Size
Weight: 530g (pair)
 Size adjustable • Extended EVA grip • Easy use Fast-Lock adjustment • Anti shock • Aircraft grade aluminum 7075 • Tungsten tip • Includes trekking basket and snow basket • Length 62cm - 135cm

**Treklite Compact Walking Poles
CUX0078**

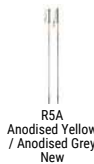

R5A
Anodised Yellow
/ Anodised Grey
New



NEW - TREKLITE COMPACT WALKING POLES

Fabric Description: Aircraft Grade ALUMINIUM 7075 with EVA Handle
Sizes: One Size
Weight: 390g (pair)
 Extended EVA grip • Includes mini trekking basket and snow basket • Fast pack • Packs to 38cm • Lightweight adjustable strap • Tungsten tip • Length S - 120cm / L - 130cm

Treklite Carbon Walking Poles
CUX0079



D41
Raw Carbon
New



NEW - TREKLITE CARBON WALKING POLES

Fabric Description: Carbon fibre pole with EVA Handle

Sizes: One Size

Weight: 375g (pair)

Size adjustable • Extended EVA grip • Easy use Fast-Lock adjustment • Carbon fibre pole • Tungsten tip • Includes trekking basket and snow basket • Ultralight adjustable strap • Length 63cm - 135cm

**Crawler Guard
CUX0074**

CRAGHOPPERS



800
Black
New

NEW - CRAWLER GUARD

Sizes:

One Size

**Salado Hi Boot
CMF006**



CRAGHOPPERS



1KQ
Mid Khaki



SALADO HI BOOT

Fabric Description: Nosilife polyester mesh & suede upper with polyester mesh lining
Fabric Composition: Upper: 68% suede, 32% polyester / Lining: 100% polyester / Outsole: rubber & EVA
Sizes: UK6-13 inc. 6.5 & 9.5 / EU39-48
Weight: 505g
 High cut • Suede & Nosilife upper • Crawlerguard insect cover • Padded collar & tongue • Moulded footbed • EVA midsole • Vibram outsole

**Salado Desert Hi Boot
CMF029**



CRAGHOPPERS



39W
Rubble

SALADO DESERT HI BOOT

Fabric Description: Nosilife polyester mesh & suede upper with polyester mesh lining
Fabric Composition: Upper: 68% suede, 32% polyester / Lining: 100% polyester / Outsole: rubber & EVA
Sizes: UK6-13 inc. 6.5 & 9.5 / EU39-48
Weight: 485g
 High cut • Suede & Nosilife upper • Crawlerguard insect cover • Padded collar & tongue • Moulded footbed • EVA midsole • Vibram outsole

**Salado Mid Boot
CMF007**



CRAGHOPPERS



8A6 Dark Grey 1KQ Mid Khaki



SALADO MID BOOT

Fabric Description: Nosilife polyester mesh & suede upper with polyester mesh lining
Fabric Composition: Upper: 68% suede, 32% polyester / Lining: 100% polyester / Outsole: rubber & EVA
Sizes: UK3-13 inc. 6.5 & 9.5 / EU36-49
Weight: 475g
 Suede & Nosilife upper • Crawlerguard insect cover • Padded collar & tongue • Moulded footbed • EVA midsole • Vibram outsole

**Salado Desert Mid Boot
CMF028**



CRAGHOPPERS



39W
Rubble

SALADO DESERT MID BOOT

Fabric Description: Nosilife polyester mesh & suede upper with polyester mesh lining
Fabric Composition: Upper: 68% suede, 32% polyester / Lining: 100% polyester / Outsole: rubber & EVA
Sizes: UK3-13 inc. 6.5 & 9.5 / EU36-49
Weight: 455g
 Suede & Nosilife upper • Crawlerguard insect cover • Padded collar & tongue • Moulded footbed • EVA midsole • Vibram outsole

**Omega Shoe
CMF008**

CRAGHOPPERS



4A2 Bark 9JN Kangaroo J78 Steel Blue 7J8 Black Pepper



ONEGA SHOE

Fabric Description: Nosilife polyester mesh & suede upper with polyester mesh lining
Fabric Composition: Upper: 75% suede, 15% polyester, 15% rubber / Lining: 100% polyester / Outsole: rubber & EVA
Sizes: UK6-13 inc. 6.5 & 9.5 / EU39-48
Weight: 425g
 Suede & Nosilife upper • Rubber toe cap • Double eyelet • Padded collar & tongue • EVA footbed • Die-cut EVA midsole • Vibram outsole

**Omega Mid
CMF018**

CRAGHOPPERS



8A6 Dark Grey 4A2 Bark 9JN Kangaroo New



Fabric Description: Nosilife polyester mesh & suede upper with polyester mesh lining
Fabric Composition: Upper: 85% suede, 5% polyester, 10% rubber / Lining: 100% polyester / Outsole: rubber & EVA
Sizes: UK6-13 inc. 6.5 & 9.5 / EU39-48
Weight: 501g
 Suede & Nosilife upper • Rubber toe cap • Double eyelet • Padded collar & tongue • EVA footbed • Die-cut EVA midsole • Vibram outsole

**Parana Shoe
CMF010**

CRAGHOPPERS



1KQ Mid Khaki New 8A6 Dark Grey New



NEW - PARANA SHOE

Product variant: 1KQ
Fabric Description: Nosilife polyamide upper with polyester mesh lining
Fabric Composition: Upper: 80% polyamide, 20% rubber / Lining: 100% Cotton / Outsole: rubber & EVA
Sizes: UK6-13 inc. 6.5 & 9.5 / EU39-48
Weight: 230g
Product variant: 8A6
Fabric Description: Nosilife polyamide upper with polyester mesh lining
Fabric Composition: Upper: 80% polyamide, 20% rubber / Lining: 100% Cotton / Outsole: rubber & EVA
Sizes: UK6-13 inc. 6.5 & 9.5 / EU39-48
Weight: 230g
 Nosilife upper • Rubber rand • Moulded heel • EVA footbed

**Mono Mid Boot
CMF012**

CRAGHOPPERS



39W Rubble 1KQ Mid Khaki 7J8 Black Pepper



MONO MID BOOT

Fabric Description: Nosilife polyester mesh & cotton canvas upper with cotton canvas lining
Fabric Composition: Upper: 60% polyester, 40% cotton / Lining: 100% cotton / Outsole: rubber
Sizes: UK6-13 inc. 6.5 & 9.5 / EU39-48
Weight: 390g
 Canvas & Nosilife upper • Moulded footbed • Rubber outsole with toe protection

Mono Hi Boot
CMF013



CRAGHOPPERS



1KQ Mid Khaki 7J8 Black Pepper 39W Rubble



MONO HI BOOT

Fabric Description: Nosilife polyester mesh & cotton canvas upper with cotton canvas lining
Fabric Composition: Upper: 70% polyester, 30% cotton / Lining: 100% cotton / Outsole: Rubber
Sizes: UK6-13 inc. 6.5 & 9.5 / EU39-48
Weight: 410g

Fold down canvas and nosilife upper • Moulded footbed • Rubber outsole with toe protection

Product variant: 2AM

Collapsible Nosilife upper with metal connecting press studs • Solvent free, recycled PU fibre mudguard • Recycled laces • Arneflex Eco Hi-Density Insole. Made from recycled foam. Antibacterial and breathable. • TREADLOCK Interlocking outsole feature assists with shoes packing flat for travel • Rubber outsole. 50% made with recycled rubber • TREADLOCK Interlocking outsole feature assists with shoes packing flat for travel • Recycled pack away storage bag included • Additional colour lace included

Locke Packaway Shoe
CMF036



7J8 Black Pepper New 2AM Cloud Grey New 9JN Kangaroo New



NEW - LOCKE PACKAWAY SHOE

Fabric Description: Lightweight Nosilife mesh and neoprene upper
Fabric Composition: 100% Polyester
Sizes: UK6-13 inc. 6.5 & 9.5 / EU39-48
Weight: 245g

Product variant: 7J8, 9JN

Collapsible Nosilife upper with metal connecting press studs • Solvent free, recycled PU fibre mudguard • Recycled laces • Arneflex Eco Hi-Density Insole. Made from recycled foam. Antibacterial and breathable. • EVA midsole. 15% made with ground coffee beans • Rubber outsole. 50% made with recycled rubber • TREADLOCK Interlocking outsole feature assists with shoes packing flat for travel • Recycled pack away storage bag included • Additional colour lace included

Locke Sandal
CMF037



W6M Dark Grey / Pompeian Red New QY8 Black / Blue Navy New



NEW - LOCKE SANDAL

Fabric Description: Webbing upper made up solely of plastic bottle with a hood and loop closure system
Fabric Composition: 95% Polyester, 5% Nylon
Sizes: UK6-13 inc. 6.5 & 9.5 / EU39-48
Weight: 265g

Interchangeable Upper Webbing straps - 100% recycled from plastic bottles • EVA midsole. 15% made with ground coffee beans • Rubber outsole. 50% made with recycled rubber • TPU Chassis with built-in shank improves fit and stability • TREADLOCK Interlocking outsole feature assists with shoes packing flat for travel • Recycled pack away storage bag included • Additional colour webbing strap included

**Kiwi Trek
CMF005**



4S8
Mocha



KIWI TREK

Fabric Description: Nosilife polyester mesh & full grain leather upper with soft leather lining
Sizes: UK6-13 inc. 6.5 & 9.5 / EU39-48
Weight: 555g
 Tumbled full grain leather & Nosilife upper • Padded collar & tongue • Moulded EVA footbed • Lightweight EVA midsole • Vibram outsole

CRAGHOPPERS

**Kiwi Active Low
CMF032**



7J8 Black Pepper 39W Rubble J77 Woodland Green



KIWI ACTIVE LOW

Fabric Description: Nosilife polyester mesh & suede upper with polyester mesh lining
Sizes: UK6-13 inc. 6.5 & 9.5 / EU39-48
Weight: 435g
 Suede & Nosilife mesh upper • Padded collar & tongue • Double eyelet • EVA midsole • Vibram outsole

CRAGHOPPERS

**Kiwi Active
CMF033**



J77 Woodland Green 39W Rubble 800 Black



KIWI ACTIVE

Fabric Description: Nosilife polyester mesh & suede upper with polyester mesh lining
Sizes: UK6-13 inc. 6.5 & 9.5 / EU39-48
Weight: 465g
 Suede & Nosilife mesh upper • Crawlguard insect cover • Moulded EVA footbed • EVA midsole • Vibram outsole

CRAGHOPPERS

**Kiwi Lite Low
CMF034**



4S8
Mocha



KIWI LITE LOW

Fabric Description: Nosilife polyester mesh & full grain leather upper with soft leather lining
Sizes: UK6-13 inc. 6.5 & 9.5 / EU39-48
Weight: 470g
 Full grain leather & Nosilife upper • Padded collar & tongue • Moulded EVA footbed • Vibram outsole • Vibram outsole

CRAGHOPPERS

**Kiwi Lite
CMF035**



CRAGHOPPERS



488
Mocha



KIWI LITE

Fabric Description: Nosilife polyester mesh & full grain leather upper with soft leather lining

Sizes: UK6-13 inc. 6.5 & 9.5 / EU39-48

Weight: 525g

Full grain leather & Nosilife upper • Padded collar & tongue • Double eyelet • Moulded EVA footbed • Vibram outsole

**Jacara Shoe
CWF008**



CRAGHOPPERS



W4T Wildberry 8A6 Dark Grey X8E Stormy Sea 39W Rubble



JACARA SHOE

Fabric Description: Nosilife polyester mesh & suede upper with polyester mesh lining
Fabric Composition: Upper: 75% suede, 15% polyester, 15% rubber / Lining: 100% polyester / Outsole: rubber & EVA
Sizes: UK3-8 inc. 6.5 / EU36-43
Weight: 375g
 Canvas & Nosilife upper • Rubber toe cap • Double eyelet • Padded collar & tongue • EVA footbed • Die-cut EVA midsole • Vibram outsole

**Jacara Mid
CWF018**



CRAGHOPPERS



W4T Wildberry New 8A6 Dark Grey X8E Stormy Sea



Fabric Description: Nosilife polyester mesh & suede upper with polyester mesh lining
Fabric Composition: Upper: 75% suede, 15% polyester, 15% rubber / Lining: 100% polyester / Outsole: rubber & EVA
Sizes: UK3-8 inc. 6.5 / EU36-44
Weight: 439g
 Suede & Nosilife upper • Rubber toe cap • Double eyelet • Padded collar & tongue • EVA footbed • Die-cut EVA midsole • Vibram outsole

**Lena Shoe
CWF010**



CRAGHOPPERS



7B4 Harbour Blue New H8N Sage Print New



NEW - LENA SHOE

Fabric Description: Nosilife polyamide upper with polyester mesh lining
Fabric Composition: Upper: 80% polyamide, 20% rubber / Lining: 100% Cotton/ Outsole: rubber & EVA
Sizes: UK3-8 inc. 6.5 / EU36-43
Weight: 185g
 Nosilife upper • Rubber rand • Moulded heel • EVA footbed

**Mesa Mid Boot
CWF012**



CRAGHOPPERS



8A6 Dark Grey 39W Rubble



MESA MID BOOT

Fabric Description: Nosilife polyester mesh & cotton canvas upper with cotton canvas lining
Fabric Composition: Upper: 60% polyester, 40% cotton / Lining: 100% cotton / Outsole: rubber
Sizes: UK3-8 inc. 6.5 / EU36-43
Weight: 355g
 Canvas & Nosilife upper • Moulded footbed • Rubber outsole with toe protection

Mesa Hi Boot
CWF013



CRAGHOPPERS



39W Rubble 8A6 Dark Grey



MESA HI BOOT

Fabric Description: Nosilife polyester mesh & cotton canvas upper with cotton canvas lining
Fabric Composition: Upper: 70% polyester, 30% cotton / Lining: 100% cotton / Outsole: rubber
Sizes: UK3-8 inc. 6.5 / EU36-43
Weight: 370g

Fold down canvas & Nosilife upper • Moulded footbed • Rubber outsole with toe protection

Lady Locke Packaway Shoe
CWF036



CRAGHOPPERS



30F Sage New 7V1 Blue navy New 2AM Cloud Grey New



NEW - LADY LOCKE PACKAWAY SHOE

Fabric Description: Lightweight Nosi-life mesh and neoprene upper
Fabric Composition: 100% Polyester
Sizes: UK3-8 inc. 6.5 / EU36-43
Weight: 210g

Collapsible Nosilife upper with metal connecting press studs • Solvent free, recycled PU fibre mudguard • Recycled laces • Arneflex Eco Hi-Density Insole. Made from recycled foam. Antibacterial and breathable. • EVA midsole. 15% made with ground coffee beans • Rubber outsole. 50% made with recycled rubber • TREADLOCK Interlocking outsole feature assists with shoes packing flat for travel • Recycled pack away storage bag included • Additional colour lace included

Lady Locke Sandal
CWF037



CRAGHOPPERS



Y2X Cloud Grey / Harbour Blue New FY5 Charcoal / Raspberry New



NEW - LADY LOCKE SANDAL

Fabric Description: Webbing upper made up solely of plastic bottle with a hood and loop closure system
Fabric Composition: 95% Polyester, 5% Nylon
Sizes: UK3-8 inc. 6.5 / EU36-43
Weight: 215g

Interchangeable Upper Webbing straps - 100% recycled from plastic bottles • EVA midsole. 15% made with ground coffee beans • Rubber outsole. 50% made with recycled rubber • TPU Chassis with built-in shank improves fit and stability • TREADLOCK Interlocking outsole feature assists with shoes packing flat for travel • Recycled pack away storage bag included • Additional colour webbing strap included

Index

Mens		2
CMJ543	NosiLife Pro Active Short	2
Mens / Gore-Tex® Jackets		3
CMW785	Talo Gore-Tex Jacket	3
Mens / Waterproof Jackets		4
CMW794	Accio Jacket	4
CMW780	Lorton Jacket	4
CMW772	Trelawney Jacket	4
CMW778	Explore Jacket	5
CMW777	Atlas Jacket	5
CMW779	Orion Jacket	5
Mens / Insulated Jackets		6
CMN258	ExpoLite Hooded Jacket	6
CMN259	ExpoLite Jacket	6
CMN254	Compresslite V Hooded Jacket	6
CMN241	Aldez Jacket	7
Mens / Lightweight Jackets		8
CMN226	NosiLife Adventure Jacket II	8
CMN238	NosiLife Vitor Jacket	8
Mens / Softshell Jackets		9
CML073	Trent Weatherproof Hooded Jacket	9
CML070	Altis Jacket	9
Mens / Insulated Vests		10
CMB813	ExpoLite Vest	10
CMB812	Compress Lite V Vest	10
Mens / Lightweight Vests		11
CMB802	NosiLife Adventure Gilet II	11
Mens / Softshell Vests		12
CMB806	Altis Vest	12
Mens / Fleece		13
CMA1285	Bronto Half Zip	13
CMA1306	Galway Hooded Jacket	13
CMA1305	Galway Half Zip	13
CMA1300	Waymoth Half Zip	13
CMA1280	Corey Jacket	14
CMA1287	Corey VI Half Zip	14
CMA1291	Turo Half Zip	14
CMA1283	Barker Jumper	14
CMA1272	Mannix Jacket	15
CMA1270	Stromer Jacket	15
CMA1271	Stromer Half Zip	15
Mens / Shirts		16
CMS621	NosiLife Pro IV Long Sleeved Shirt	16
CMS659	NosiLife Hedley Long Sleeved Shirt	16
CMS605	NosiLife Adventure II Long Sleeved Shirt	16
CMS607	NosiLife Adventure II Short Sleeved Shirt	17
CMS662	NosiLife Calhoun Short Sleeved Shirt	17
CMS598	NosiLife Nuoro Long Sleeved Shirt	17
CMS644	NosiLife Kai Long Sleeved Shirt	17
CMS628	NosiLife Balbor Long Sleeved Shirt	18
CMS653	NosiBotanical Villar Long Sleeved Shirt	18
CMS654	NosiBotanical Villar Short Sleeved Shirt	18
CMS664	NosiBotanical Pasport Short Sleeved Shirt	18
CMS648	NosiBotanical Hartford Long Sleeved Shirt	19
CMS656	Dynamic Long Sleeved Shirt	19
CMS661	Kiwi Ridge Long Sleeved Shirt	19
CMS702	Kiwi Boulder Long Sleeved Shirt	19
CMS700	Kiwi Long Sleeved Shirt	20
CMS701	Kiwi Short Sleeved Shirt	20
CMS649	Rafie Short Sleeved Check Shirt	20
CMS650	Nour Short Sleeved Check Shirt	20
CMS658	Dynamic Long Sleeved Check Shirt	21
Mens / Tops		22
CMT928	NosiLife Talen Long Sleeved T-Shirt	22
CMT906	Nosilife Ina Short Sleeved T-Shirt	22
CMT930	NosiLife Pro Short Sleeved Polo	22
CMT938	Nosilife Fincham Loungewear Long Sleeved Top	22
CMT940	NosiBotanical Cambra Jacket	23

CMT934	NosiBotanical Sten Short Sleeved T-Shirt	23
CMT957	NosiBotanical Idun Long Sleeved T-Shirt	23
CMT958	Craghoppers HEIQ Viroblock Hooded Jacket	23
CMT905	Atmos Short Sleeved T-Shirt	24
CMT943	NosiLife Layton Jacket	24
CMT858	NosiLife Tilpa Hooded Jacket	24
CMT937	Dynamic Short Sleeved T-Shirt	24
CMT936	Mightie Short Sleeved T-Shirt	25
Mens / Trousers		26
CMJ490 S/R/L/XL	NosiLife Pro II Trousers	26
CMJ491 S/R/L/XL	NosiLife Pro Convertible II Trousers	26
CMJ498 S/R/L/XL	NosiLife Cargo II Trousers	27
CMJ500 S/R/L/XL	NosiLife Convertible II Trousers	27
CMJ579 S/R/L	Nosilife Santos Trousers	27
CMJ541 S/R/L/XL	NosiLife Pro Active Trousers	27
CMJ553	NosiLife Fincham Loungewear Trousers	28
CMJ548 S/R/L	NosiBotanical Kier Trousers	28
CMJ589 S/R/L	NosiBotanical Altar Trousers	28
CMJ534 S/R/L	Kiwi Pro Expedition Trousers	29
CMJ550 S/R/L	Dynamic Trousers	29
CMW788 S/R/L	Stefan Trousers	29
CMW787 S/R/L	Steall Trousers	30
CMW789 S/R/L	Kiwi Pro Waterproof Trousers	30
CUW016 S/R/L	Cairn Unisex Over Trousers	30
CMJ605 S/R/L	Kiwi Boulder Trousers	30
CMJ606 S/R/L	Kiwi Boulder Slim Trousers	31
CMJ600 S/R/L/XL	Kiwi Classic Trousers	31
CMJ601 S/R/L	Kiwi Convertible Trousers	31
CMJ559 S/R/L	Kiwi Slim Trousers	31
CMJ564 S/R/L	Kiwi Pro II Trousers	32
CMJ565 S/R/L	Kiwi Pro II Convertible Trousers	32
CMJ523 S/R/L	Verve Trousers	32
Mens / Shorts		33
CMJ502	NosiLife Cargo II Shorts	33
CMJ549	NosiBotanical Kier Short	33
CMJ551	Dynamic Short	33
CMJ602	Kiwi Long Short	33
CMJ572	Kiwi Pro Short	34
CMJ527	Verve Short	34
Mens / DofE / Waterproof Jackets		35
CMW778	Explore Jacket	35
CMW777	Atlas Jacket	35
CMW779	Orion Jacket	35
Mens / DofE / Fleece		36
CMA1272	Mannix Jacket	36
CMA1270	Stromer Jacket	36
CMA1271	Stromer Half Zip	36
Mens / DofE / Tops		37
CMT905	Atmos Short Sleeved T-Shirt	37
Mens / DofE / Trousers		38
CMJ523 S/R/L	Verve Trousers	38
Mens / DofE / Shorts		39
CMJ527	Verve Short	39
Unisex / Trousers		40
CUW009 S/R/L	Ascent Over Trousers	40
Womens / Gore-Tex® Jackets		41
CWW1169	Ellis Gore-Tex Jacket	41
Womens / Waterproof Jackets		42
CWW1166	Caldbeck Jacket	42
CWW1176	Salia Jacket	42
CWW1168	Elka Jacket	42
CWW1161	Explore Jacket	42
CWW1158	Atlas Jacket	43
CWW1162	Orion Jacket	43
Womens / Insulated Jackets		44
CWN260	ExpoLite Hooded Jacket	44
CWN261	ExpoLite Jacket	44
CWN258	Compresslite V Hooded Jacket	44
Womens / Lightweight Jackets		45
CWN256	Nosilife Adventure Pro Jacket	45

CWN234	NosiLife Lucca Jacket	45
CWN245	Nosilife Juliana Jacket	45
Womens / Softshell Jackets		46
CWL091	Kalti Weatherproof Hooded Jacket	46
Womens / Insulated Vests		47
CWB848	Compress Lite V Vest	47
Womens / Fleece		48
CWA279	Amelie Hooded Jacket	48
CWA267	Neela Crew Neck	48
CWA283	Helena Half Zip	48
CWA288	Sulla Jacket	48
CWA268	Miska III Jacket	49
CWA265	Miska VI Half Zip	49
CWA251	Mannix Jacket	49
CWA252	Stromer Jacket	49
Womens / Shirts		50
CWS497	Nosilife Pro III Long Sleeved Shirt	50
CWS482	NosiLife Adventure II Long Sleeved Shirt	50
CWS504	Nosilife Fara Long Sleeved Shirt	50
CWS471	NosiLife Bardo Long Sleeved Shirt	50
CWS484	NosiLife Adventure II Short Sleeved Shirt	51
CWS506	Nosilife Tayma Short Sleeved Shirt	51
CWS510	NosiBotanical Carmina Shirt	51
CWS509	Venture Long Sleeved Shirt	51
CWS511	Kiwi II Long Sleeved Shirt	52
CWS508	Nasima Short Sleeved Shirt	52
Womens / Tops		53
CWT1276	NosiLife Erin Long Sleeved Top	53
CWT1256	Nosilife Nilo Hooded Top	53
CWT1283	Nosilife Pro Short Sleeved Polo	53
CWT1258	Nosilife Galena Short Sleeved Top	53
CWT1297	Nosilife Novah Long Sleeved Top	54
CWT1268	Nosilife Lola Kaftan	54
CWT1271	Nosilife Kayla Long Sleeved Top	54
CWT1293	NosiBotanical Eden Hooded Jacket	54
CWT1291	NosiBotanical Salma Short Sleeved Top	55
CWT1285	NosiBotanical Nulia Vest	55
CWT1301	NosiBotanical Hatiora Long Sleeved T-Shirt	55
CWT1302	Craghoppers HEIQ Viroblock Hooded Jacket	55
CWT1292	Dynamic Short Sleeved T-Shirt	56
CWT1300	Dynamic Long Sleeved T-Shirt	56
CWT1289	Miri Short Sleeved T-Shirt	56
CWT1261	Atmos Short Sleeved T-Shirt	56
Womens / Trousers		57
CWJ1208 S/R/L	NosiLife Pro II Trousers	57
CWJ1210 S/R/L	NosiLife Pro II Convertible Trousers	57
CWJ1224 R	NosiLife Pro II Capri Convertible Trousers	57
CWJ1260 S/R/L	NosiLife Pro Active Trousers	58
CWJ1200 S/R/L	NosiLife Clara II Pant	58
CWJ1244	Nosilife Clara Crop	58
CWJ1291 R	Nosilife Briar Trousers	58
CWJ1266	Nosilife Suha Tight	59
CWJ1268	NosiLife Suha Cropped Tight	59
CWJ1301	Nosilife Novah Trousers	59
CWJ1275	NosiBotanical Orisia Trousers	59
CWJ1272	NosiBotanical Linah Trousers	60
CWJ1303 S/R/L	NosiBotanical Capella Trousers	60
CWJ1254 S/R/L	Kiwi Pro Expedition Trousers	60
CWW1175 S/R/L	Kiwi Pro Waterproof Trousers	60
CWW1174 S/R/L	Aysgarth Trousers	61
CWW1173 S/R/L	Airedale Trousers	61
CWJ1281 S/R/L	Kiwi Pro II Convertible Trousers	61
CWJ1280 S/R/L	Kiwi Pro II Trousers	61
CWJ1285 S/R/L	Kiwi Pro Active Trousers	62
CWJ1198 R	Ellory Jean	62
CWJ1276 S/R/L	Dynamic Trousers	62
CWJ1283	Kiwi Pro II Crop Trousers	63
CWJ1279 S/R/L	Classic Kiwi II Trousers	63
CWJ1243	Velocity Tight	63
CWJ1232 S/R/L	Verve Trousers	63
Womens / Jumpsuits		64

CWJ1264	NosiLife Rania Jumpsuit	64
CWJ1271	NosiBotanical Kalela Jumpsuit	64
Womens / Shorts		65
CWJ1262	NosiLife Pro Active Short	65
CWJ1292	Nosilife Briar Short	65
CWJ1284	Kiwi Pro III Short	65
Womens / Dresses & Skirts		66
CWD010	NosiLife Savannah Dress	66
CWD022	NosiLife Pro Dress	66
CWD024	NosiLife Pro Skort	66
CWD026	NosiBotanical Marin Dress	66
Womens / Swimwear		67
CWM001	Nosilife Cordelia Rash Vest	67
CWM003	Nosilife Briganha Swimming Costume	67
CWM005	Nosilife Marina Bikini Top	67
CWM011	Nosilife Marina Bikini Brief	67
CWM009	Nosilife Ada Swimming Short	68
Womens / DofE / Waterproof Jackets		69
CWW1161	Explore Jacket	69
CWW1158	Atlas Jacket	69
CWW1162	Orion Jacket	69
Womens / DofE / Fleece		70
CWA251	Mannix Jacket	70
CWA252	Stromer Jacket	70
Womens / DofE / Tops		71
CWT1261	Atmos Short Sleeved T-Shirt	71
Womens / DofE / Trousers		72
CWJ1243	Velocity Tight	72
CWJ1232 S/R/L	Verve Trouser	72
NosiLife / Mens		73
CMJ543	NosiLife Pro Active Short	73
CMN226	NosiLife Adventure Jacket II	73
CMN238	NosiLife Vitor Jacket	73
CMB802	NosiLife Adventure Gilet II	73
CMS621	NosiLife Pro IV Long Sleeved Shirt	74
CMS659	NosiLife Hedley Long Sleeved Shirt	74
CMS605	NosiLife Adventure II Long Sleeved Shirt	74
CMS607	NosiLife Adventure II Short Sleeved Shirt	75
CMS662	NosiLife Calhoun Short Sleeved Shirt	75
CMS598	NosiLife Nuoro Long Sleeved Shirt	75
CMS644	NosiLife Kai Long Sleeved Shirt	75
CMS628	NosiLife Balbor Long Sleeved Shirt	76
CMT928	NosiLife Talen Long Sleeved T-Shirt	76
CMT906	Nosilife Ina Short Sleeved T-Shirt	76
CMT930	NosiLife Pro Short Sleeved Polo	76
CMT938	Nosilife Fincham Loungewear Long Sleeved Top	77
CMT943	NosiLife Layton Jacket	77
CMT858	NosiLife Tilpa Hooded Jacket	77
CMJ490 S/R/L/XL	NosiLife Pro II Trouser	77
CMJ491 S/R/L/XL	NosiLife Pro Convertible II Trouser	78
CMJ498 S/R/L/XL	NosiLife Cargo II Trousers	78
CMJ500 S/R/L/XL	NosiLife Convertible II Trousers	79
CMJ579 S/R/L	Nosilife Santos Trouser	79
CMJ541 S/R/L/XL	NosiLife Pro Active Trouser	79
CMJ553	NosiLife Fincham Loungewear Trouser	80
CMJ502	NosiLife Cargo II Shorts	80
NosiLife / Womens		81
CWN256	Nosilife Adventure Pro Jacket	81
CWN234	NosiLife Lucca Jacket	81
CWN245	Nosilife Juliana Jacket	81
CWS497	Nosilife Pro III Long Sleeved Shirt	81
CWS482	NosiLife Adventure II Long Sleeved Shirt	82
CWS504	Nosilife Fara Long Sleeved Shirt	82
CWS471	NosiLife Bardo Long Sleeved Shirt	82
CWS484	NosiLife Adventure II Short Sleeved Shirt	82
CWS506	Nosilife Tayma Short Sleeved Shirt	83
CWT1276	NosiLife Erin Long Sleeved Top	83
CWT1256	Nosilife Nilo Hooded Top	83
CWT1283	Nosilife Pro Short Sleeved Polo	83
CWT1258	Nosilife Galena Short Sleeved Top	84
CWT1297	Nosilife Novah Long Sleeved Top	84

CWT1268	Nosilife Lola Kaftan	84
CWT1271	Nosilife Kayla Long Sleeved Top	84
CWJ1208 S/R/L	NosiLife Pro II Trousar	85
CWJ1210 S/R/L	NosiLife Pro II Convertible Trousar	85
CWJ1224 R	NosiLife Pro II Capri Convertible Trousar	85
CWJ1260 S/R/L	NosiLife Pro Active Trousar	85
CWJ1200 S/R/L	NosiLife Clara II Pant	86
CWJ1244	Nosilife Clara Crop	86
CWJ1291 R	Nosilife Briar Trousar	86
CWJ1266	NosiLife Suha Tight	86
CWJ1268	NosiLife Suha Cropped Tight	87
CWJ1301	Nosilife Novah Trousar	87
CWJ1264	NosiLife Rania Jumpsuit	87
CWJ1262	NosiLife Pro Active Short	87
CWJ1292	Nosilife Briar Short	88
CWD010	NosiLife Savannah Dress	88
CWD022	NosiLife Pro Dress	88
CWD024	NosiLife Pro Skort	88
CWM001	Nosilife Cordelia Rash Vest	89
CWM003	Nosilife Briganha Swimming Costume	89
CWM005	Nosilife Marina Bikini Top	89
CWM011	Nosilife Marina Bikini Brief	89
CWM009	Nosilife Ada Swimming Short	90
NosiLife / Kids		91
CKT580	NosiLife Symmons Hooded Jacket	91
CKT570	Nosilife Jago Long Sleeved T-Shirt	91
CKT562	Nosilife Paola Long Sleeved T-Shirt	91
CKJ056	NosiLife Terrigal Trousars	91
CKJ075	NosiLife Terrigal Convertible Trousars	92
NosiLife / Accessories		93
CUC349	NosiLife Ultimate Hat	93
CMC099	NosiLife Outback Hat	93
CMC121	Nosilife Packable Cap	93
CMC100	NosiLife Desert Hat II	93
CMC110	NosiLife Sun Hat II	94
CWC073	NosiLife Sun Hat	94
CJC023	Unisex Nosilife Desert Hat	94
CUC314	NosiLife Tube Scarf	94
CUC325	NosiLife Infinity Scarf	95
CWC084	Nosilife Florie Scarf	95
CWC086	Nosilife Emelda Sarong	95
CMH030	Mens NosiLife Twin Sock Pack	95
CMH028	Single NosiLife Travel Sock	96
CMH029	NosiLife Adventure Sock	96
CWH131	Womens NosiLife Twin Pack Socks	96
CWH128	Single NosiLife Travel Sock	96
CWH129	NosiLife Adventure Sock	97
CKH003	NosiLife Kids Travel Twin Pack	97
CKH002	NosiLife Kids Single Travel Sock	97
NosiLife Botanical / Mens		98
CMS653	NosiBotanical Villar Long Sleeved Shirt	98
CMS654	NosiBotanical Villar Short Sleeved Shirt	98
CMS664	NosiBotanical Pasport Short Sleeved Shirt	98
CMS648	NosiBotanical Hartford Long Sleeved Shirt	98
CMT940	NosiBotanical Cambra Jacket	99
CMT934	NosiBotanical Sten Short Sleeved T-Shirt	99
CMT957	NosiBotanical Idun Long Sleeved T-Shirt	99
CMJ548 S/R/L	NosiBotanical Kier Trousar	99
CMJ589 S/R/L	NosiBotanical Altar Trousar	100
CMJ549	NosiBotanical Kier Short	100
NosiLife Botanical / Womens		101
CWS510	NosiBotanical Carmina Shirt	101
CWT1293	NosiBotanical Eden Hooded Jacket	101
CWT1291	NosiBotanical Salma Short Sleeved Top	101
CWT1285	NosiBotanical Nulia Vest	101
CWT1301	NosiBotanical Hatiora Long Sleeved T-Shirt	102
CWJ1275	NosiBotanical Orisia Trousar	102
CWJ1272	NosiBotanical Linah Trousar	102
CWJ1303 S/R/L	NosiBotanical Capella Trousar	102
CWJ1271	NosiBotanical Kalela Jumpsuit	103
CWD026	NosiBotanical Marin Dress	103

NosiLife Botanical / Kids		104
CKT584	NosiBotanical Madray Hooded Top	104
CKT585	NosiBotanical Abbott Long Sleeved T-Shirt	104
CKT587	NosiBotanical Searcy Short Sleeved T-Shirt	104
CKJ084	NosiBotanical Oscar Trouser	105
CKJ085	NosiBotanical Oscar Short	105
CKJ083	NosiBotanical Peggy Trouser	105
CKJ086	NosiBotanical Peggy Short	105
Dynamic 12000 / Mens		106
CMS656	Dynamic Long Sleeved Shirt	106
CMS658	Dynamic Long Sleeved Check Shirt	106
CMT937	Dynamic Short Sleeved T-Shirt	106
CMJ550 S/R/L	Dynamic Trouser	106
CMJ551	Dynamic Short	107
Dynamic 12000 / Womens		108
CWT1292	Dynamic Short Sleeved T-Shirt	108
CWT1300	Dynamic Long Sleeved T-Shirt	108
CWJ1276 S/R/L	Dynamic Trouser	108
Kids / Waterproof Jackets		109
CKW048	Finley Jacket	109
CKW049	Marietta Jacket	109
CKW047	Keinen Jacket	109
CKW050	Landry Jacket	109
Kids / Insulated Jackets		110
CKN043	Jensen Hybrid Jacket	110
Kids / Fleece		111
CKA219	Kacey Hooded Jacket	111
CKA220	Kacey Half Zip	111
CKA216	Norcross Half Zip	111
CKA215	Collier Hooded Jacket	111
CKA214	Gibb Half Zip	112
CKA211	Angda Half Zip	112
Kids / Shirts		113
CKS023	Adventure Trek Long Sleeved Shirt	113
Kids / Tops		114
CKT580	NosiLife Symmons Hooded Jacket	114
CKT570	Nosilife Jago Long Sleeved T-Shirt	114
CKT562	Nosilife Paola Long Sleeved T-Shirt	114
CKT584	NosiBotanical Madray Hooded Top	114
CKT585	NosiBotanical Abbott Long Sleeved T-Shirt	115
CKT587	NosiBotanical Searcy Short Sleeved T-Shirt	115
CKT582	Gibbon Short Sleeved T-Shirt	115
Kids / Trousers		116
CKJ056	NosiLife Terrigal Trousers	116
CKJ075	NosiLife Terrigal Convertible Trousers	116
CKJ084	NosiBotanical Oscar Trouser	116
CKJ085	NosiBotanical Oscar Short	116
CKJ083	NosiBotanical Peggy Trouser	117
CKJ086	NosiBotanical Peggy Short	117
CKJ087	Kiwi II Trousers	117
CKJ088	Kiwi Cargo Convertible Trousers	117
CKJ081	Ferne Trousers	118
Accessories / Hats		119
CUC349	NosiLife Ultimate Hat	119
CMC099	NosiLife Outback Hat	119
CMC121	Nosilife Packable Cap	119
CMC100	NosiLife Desert Hat II	119
CMC110	NosiLife Sun Hat II	120
CWC073	NosiLife Sun Hat	120
CJC023	Unisex Nosilife Desert Hat	120
CUC343	Kiwi Ranger Hat	120
CMC120	Mens Kiwi Trucker Cap	121
Accessories / Scarfs		122
CUC314	NosiLife Tube Scarf	122
CUC325	NosiLife Infinity Scarf	122
CWC084	Nosilife Florie Scarf	122
CUC374	Craghoppers HEIQ Viroblock Neck & Face Scarf	122
CUC375	Craghoppers HEIQ Viroblock Face Covering	123
Accessories / Sarong		124
CWC086	Nosilife Emelda Sarong	124

Accessories / Gloves	125
CUG271 Craghoppers HEIQ Viroblock Glove	125
Accessories / Socks	126
CMH030 Mens NosiLife Twin Sock Pack	126
CMH028 Single NosiLife Travel Sock	126
CMH029 NosiLife Adventure Sock	126
CWH131 Womens NosiLife Twin Pack Socks	126
CWH128 Single NosiLife Travel Sock	127
CWH129 NosiLife Adventure Sock	127
CKH003 NosiLife Kids Travel Twin Pack	127
CKH002 NosiLife Kids Single Travel Sock	127
CWH020 Womens Wool Hiker Sock	128
CWH132 Nevis Walking Sock	128
CWH123 Heat Regulating Travel Sock	128
CMH019 Mens Wool Hiker Sock	128
CMH031 Glencoe Walking Sock	129
CMH020 Heat Regulating Travel Sock	129
Accessories / Rucksacks	130
CER5161 1.5L Kiwi Classic Bum Bag	130
CER5162 16L Kiwi Classic Rolltop	130
CER5163 14L Kiwi Classic Backpack	130
CER5165 20L Kiwi Classic Rolltop Backpack	130
CER5164 22L Kiwi Classic Backpack	131
CER5166 26L Kiwi Classic Rolltop Backpack	131
CER5178 10L Compresslite Backpack	131
CER5179 16L Compresslite Backpack	131
CER5180 22L Compresslite Backpack	132
CER5058 3 in 1 Packaway Rucksack	132
CER5095 15L Packaway Waterproof Rucksack	132
Accessories / Luggage	133
CER5122 Cross Body	133
CER5123 20L Rucksack	133
CER5124 30L Rucksack	133
CER5126 40L Duffle	134
CER5125 40L Hybrid Holdall	134
CER5127 22" Wheelie 40L	134
CER5128 28" Wheelie 75L	134
Accessories / Travel Accessories	135
CER5131 Tri Fold Wallet	135
CER5129 Card Wallet	135
CER5132 Travel Wallet	135
CER5133 Neck Pouch	135
CER5134 Body Wallet	136
CER5144 E-Tech Case	136
CER5145 Tablet Case	136
CUX0055 TSA Padlock Combo/Cable	136
CUX0060 Karibiners (set of 2)	137
CER5136 Roll Up Washbag	137
CUX0062 Travel Bottle Set	137
CER5148 Travel Pillow	137
CUX0064 Eye Mask	138
Accessories / Equipment	139
CER5156 5L Dry Bag	139
CER5157 10L Dry Bag	139
CER5159 25L Dry Bag	139
CER5160 40L Dry Bag	139
CER5149 Compact Travel Towel	140
CER5150 Large Microfibre Travel Towel	140
CER5151 Super Large Microfibre Travel Towel	140
CER5141 Odour Control Packing Cube - M	140
CER5142 Odour Control Packing Cube - L	141
CER5138 Odour Control Shoe Cube	141
CUX0011 Adjustable Webbing Money Belt	141
CUX0013 Aluminum Waterbottle	141
CUX0072 Insulated Waterbottle	142
CUX0073 Insulated Tumbler	142
CUX0017 Basic Trek First Aid Kit	142
CUX0066 Wash In Cleaner	142
CUX0067 Wash In Proofer	143
CUX0068 Spray On Proofer	143
CUX0069 Apparel Kit	143

CUX0070	Down Kit	143
CUX0071	Footwear Kit	144
Accessories / Belts		145
CUX0048	Explorer Belt	145
CUX0008	Kiwi Belt	145
Accessories / Walking Poles		146
CUX0075	Venture T-Grip Walking Pole	146
CUX0076	Venture Walking Poles	146
CUX0077	Venture Antishock Walking Poles	146
CUX0078	Treklite Compact Walking Poles	146
CUX0079	Treklite Carbon Walking Poles	147
Footwear		148
CUX0074	Crawler Guard	148
Footwear / Mens		149
CMF006	Salado Hi Boot	149
CMF029	Salado Desert Hi Boot	149
CMF007	Salado Mid Boot	149
CMF028	Salado Desert Mid Boot	149
CMF008	Onega Shoe	150
CMF018	Onega Mid	150
CMF010	Parana Shoe	150
CMF012	Mono Mid Boot	150
CMF013	Mono Hi Boot	151
CMF036	Locke Packaway Shoe	151
CMF037	Locke Sandal	151
CMF005	Kiwi Trek	152
CMF032	Kiwi Active Low	152
CMF033	Kiwi Active	152
CMF034	Kiwi Lite Low	152
CMF035	Kiwi Lite	153
Footwear / Womens		154
CWF008	Jacara Shoe	154
CWF018	Jacara Mid	154
CWF010	Lena Shoe	154
CWF012	Mesa Mid Boot	154
CWF013	Mesa Hi Boot	155
CWF036	Lady Locke Packaway Shoe	155
CWF037	Lady Locke Sandal	155